

ALLEGHENY NATIONAL FOREST & KINZUA SKY WALK

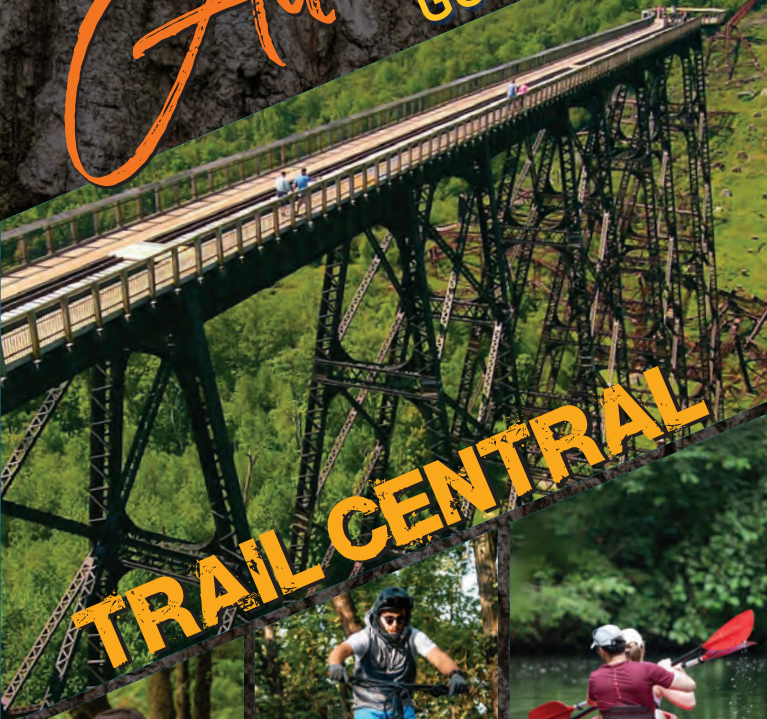

Adventure GUIDE & MAP



TRAIL CENTRAL



TRAIL CENTRAL™

VisitANF.com | 1.800.473.9370

mckean county
PENNSYLVANIA





Kinzua Sky Walk
20 Minutes



Holiday Valley & Holimont
Ski Resorts - 20 Minutes



Zippo/Case Museum
2 Minutes

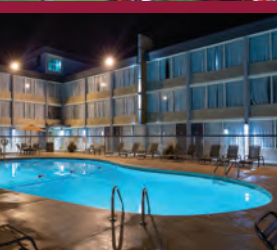

Best Western PLUS®

Bradford Inn

- Free Hot Breakfast Bar
- Free WI-FI
- Restaurant/Cocktail Lounge
- Heated Outdoor Pool
- Fitness Center
- Business Center
- 42" HDTV with HBO & Cinemax
- In-room Microwave & Mini-Fridge
- 2-Room King Suites
- Pet-Friendly

Convenient downtown location in the Bradford National Historic District, just 20 minutes away from the Seneca Allegany Resort & Casino

All the comforts of home.



Best Western Plus Bradford Inn

100 S. Davis Street, Bradford, PA 16701

Reservations: 814-362-4501

BWBradford.com

Recreation in the Allegheny National Forest

Areas of Operation:

Willow Bay
Buckaloons
Dew Drop
Hearts Content
Kiasutha
Loleta
Minister Creek
Red Bridge
Tracy Ridge
Morrison
Pine Grove
Handsome Lake
Hopewell
Hooks Brook
Elijah Run
Webbs Ferry
Roper Hollow
Farnsworth Cabin
Kelly Pines



Now Open: Klondike Camp Store
3451 Route 59, Bradford, PA 16701

*We have a camping
experience for everyone.*



Primitive to Developed Tent and
RV Camping, Cabin Rentals, Boat Rentals
and Outfitting Needs



Info 814.363.9090
alleghenysite.com

Campground & Trail Maps Downloadable

Plan

YOUR Visit



ALLEGHENY NATIONAL FOREST VISITORS BUREAU TRAIL CENTRAL™

Trail Central is the destination your heart and soul is seeking.

*Enjoy hiking/biking, mountain biking, water,
ATV and snowmobile trails. Scenic Driving Trails,
Brew, Wine & Shine, and Shopping Trails.*

GET OUTSIDE IN NATURE

*Four Seasons of Trails, Covered Bridges, Waterfalls
Kinzua Sky Walk, State Parks, National Forest
Allegheny & Marilla Reservoir, Hamlin Lake
White Pine Trail- Old Growth Forest*



ALLEGHENY NATIONAL FOREST VISITORS BUREAU

Plan your visit- 800-473-9370 or VisitANF.com.

Welcome Center- Help in finding just the trail you need or want.
Free maps. Artisan Shop. Internet. Restrooms.

Hours: Monday - Friday- 8:30 to 4:30

Location: 80 E. Corydon St, Bradford, PA 16701

Adventure Guidebook - Produced by the Allegheny National Forest Visitors Bureau. If you are a local business interested in tourism marketing, including being in next year's guidebook, email info@VisitANF.com or 800-473-9370.



You're on the Trail to Something Big

Your Next Adventure Starts Here! Use this Guidebook, full of detailed information, to plan your next getaway.

Allegheny National Forest Visitors Bureau	4
Kinzua Sky Walk & Kinzua Bridge State Park _____	6-9
Visit Cities & Towns _____	10
Things to Do _____	11-16
Historic McKean County Collectible Pin Trail _____	15
Where to Eat _____	17-23
Trail Central™ – Detailed Trail Information _____	24-29
Outdoor Adventures _____	30-35
McKean County Waterways & Map _____	36-37
Snowmobile Map _____	38-39
Bradford Walking Tour _____	40-41
Where to Stay _____	42-45
Conference Services _____	51, 54
Where to Shop _____	46-47
Nearby _____	48-50
Four Seasons of Fun _____	52
Services _____	53-55
Scenic Drive – History Trail _____	56-57
Map – Fold Out Attraction/Locator Map _____	58-62

Aerial photography by Tom Huntoon.



This guide is published by the Allegheny National Forest Visitors Bureau, the official tourist promotion agency of McKean County, Pennsylvania. No part of this publication may be reproduced by any process except by prior authorization of the publisher. Rustin Lippincott, Executive Director, 800-473-9370.

Kinzua State Park Bridge



Kinzua Sky Walk

“One of the top 10 most Beautiful Skywalks in the World”

This engineering masterpiece, is the re-invention of the original Kinzua Viaduct following

the tornado of 2003. The Kinzua Viaduct, first constructed in 1882, soared 301 feet high and 2,053 feet across, and was the highest and longest railroad bridge in the world.

History of the Bridge

In 1882, **General Thomas Kane**, decorated American Civil War Veteran, and President of the New York, Lake Erie and Western Railroad and Company, had rich coal deposits south of the Kinzua Gorge. But since his customers were to the north, Kane needed to cross the valley. Kane needed a bridge.

Chief Engineer Octave Chanute accepted the challenge. He contracted the Pennsylvania firm of Clarke, Reeves & Company to design and fabricate the bridge. Adolphus Bonzano designed a wrought iron bridge using his “Phoenix Column,” an engineering breakthrough that enabled tall structures to resist vibration and buckling.

Kinzua is the Seneca word for “fish on a spear.”

The bridge was pre-fabricated in Phoenixville, near Philadelphia, and transported to the site for erection. Once the sandstone foundation piers were in place, 125 men, working 10-hour days, completed the construction in just 94 days.

Three and one-half million pounds of iron and \$275,000 later, the first steam-powered train rolled across delivering General Kane’s coal to market.





Standing 301 feet tall (24 feet higher than the Brooklyn Bridge), the Viaduct quickly became a tourism destination. Walking out on the bridge was the next best thing to flying. Sightseers from around the globe visited the majestic bridge-to experience the thrill of “Walking the Tracks Across the Sky.” In 1900, the viaduct was rebuilt of steel to handle the heavier freight trains carrying coal, lumber, and oil. For generations, visitors and freight crossed the Kinzua Gorge on this National Civil Engineering Landmark.



On July 21, 2003, an F1 tornado tore through the forest heading for the bridge. Hundreds of trees were ripped from their roots, only nine of the original towers remained standing following the tornado. Following a massive restoration project, six of the towers left standing were reinvented as the Kinzua Sky Walk. Today visitors can walk out 624 feet, at a height of 225 feet, and peer down through a partial glass floor for an awesome 360-degree view of the Kinzua Gorge.

Kinzua

Sky Walk

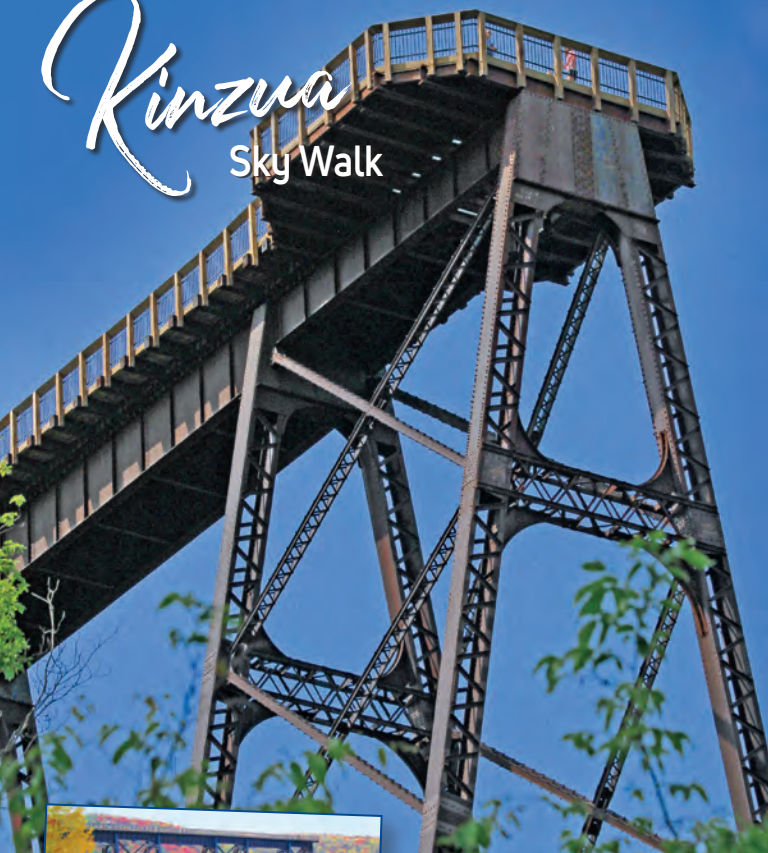

Kinzua Sky Walk

Towering into the Kinzua Gorge 624 feet, at a height of 225 feet, visitors can walk the length of the skywalk and then peer down below through a partial glass overlook.

The Kinzua Sky Walk is open from 8 am to dusk, 7 days a week.

Admission is free to both the park and the skywalk.

**296 Viaduct Road
Mt. Jewett, PA**



Visitor Center Kinzua Bridge

KINZUA BRIDGE STATE PARK
VISITOR CENTER AND
PARK OFFICE



Discover the Power of Nature and the Power of Man

Located at the edge of the Kinzua Gorge, the new 11,000 sq. ft. building has two exhibit halls which highlight the innovative, can-do spirit of the region and of General Thomas L. Kane and engineer Octave Chanute who built the original Kinzua Viaduct in 1882. The power of energy, engineering, and the environment collide in spectacular ways!

Family-friendly, the Center welcomes school field trips and motorcoach groups with advance reservations requested. Open Year Round. Admission is FREE.



Kinzua Bridge State Park

GPS address: 296 Viaduct Rd, Mt. Jewett, PA 16740

Phone number: 814-778-5467

Cities & Towns

Visit



Bradford

City of Bradford

24 Kennedy St
Bradford, PA 16701
814-362-3884

Kane Borough

112 Bayard St
Kane, PA 16735
814-837-9240

Mount Jewett Borough

1 Center St
P.O. Box 7215
Mt. Jewett, PA 16740
814-778-5701



Kane



Mt. Jewett



Eldred

Eldred WWII Museum



Ludlow – Olmsted Manor



Port Allegany – Serenity Glass Park



Smethport Mansion District Walking Tour

Things To Do

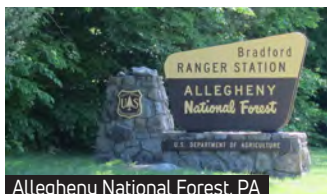

Allegheny National Forest, PA

Allegheny National Forest (ANF) Pennsylvania

- 514,000+ acres
- Allegheny Reservoir
- Kinzua Beach, Kinzua Dam
- North Country Trail
- Old Powerhouse Museum
- Longhouse Scenic Drive
- Rimrock Overlook
- ATV, Hike, Bike, Mountain Bike, Snowmobile

McKean, Warren, Elk & Forest counties
814-362-4613

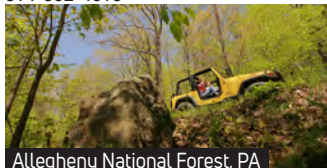

Allegheny National Forest, PA

Kinzua Bridge State Park Pennsylvania

- Kinzua Sky Walk
- Kinzua Visitor Center
- Trails—Hiking, Biking & Snowmobiling
- Kinzua Bridge Scenic Byway

296 Viaduct Rd Mt. Jewett, PA 16740
814-778-5467



Kinzua Skywalk

Allegheny Reservoir/Kinzua Dam

US Army Corps of Engineers
251 Powerhouse Dr Warren, PA 16365
814-726-0661

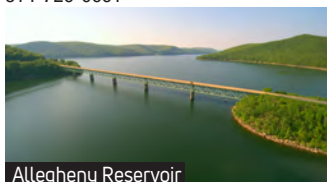

Allegheny Reservoir

Allegheny State Park, New York

Red House & Quaker Lake

- Camping, Boating, Fishing
- Trails – Bike, Hike, Snowmobile

2373 ASP, Route 1, Suite 3

Salamanca, NY 14779

Phone: 716-354-9121

Reservations: 800-456-2267

Art in the Wilds - Event

Juried Fine Arts Show at Evergreen Park

June 22 & 23, 2024 Kane, PA 16735

artinthewilds.org



Art in the Wilds

Bradford Creative and Performing Arts Center (BCPAC)

119 Main St Bradford, PA 16701

814-362-2522



Bromeley Theater

Bromeley Theater/Blaisdell Hall

300 Campus Dr Bradford, PA 16701

Administration: 814-362-5155

Box Office: 814-362-5113

Callahan Park

Ice Skating, Hockey, Swimming

64 Poplin Ave Bradford, PA 16701

814-368-8190

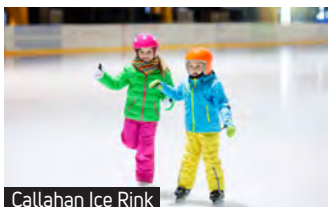

Callahan Ice Rink

Cook Forest Sawmill Center for the Arts

170 Theatre Lane Cooksburg, PA 16217

814-927-6655

Things TO DO

Cottage House Restaurant

113 W Water St Smethport, PA 16749
814-568-2091

Eldred WWII Museum

201 Main St Eldred, PA 16731
814-225-2220



Elk Country Visitor Center

134 Homestead Dr
Benezette, PA 15821
814-787-5167

Holiday Valley Resort

6557 Holiday Valley Rd
Ellicottville, NY 14731
716-699-2345

Kane Country Club

6654 Route 6 Kane, PA 16735
814-837-9491

Kane Family Drive-In Theatre

6627 Route 6 E Kane, PA 16735
814-837-9760



Kinzua Wolf Run Marina

Seasonal Boat Rentals
Dry Dock & Dock Space
250 Marina Lane, Route 59
Clarendon, PA 16313
814-726-1650

Lucille Ball Desi Arnez Museum

2 W 3rd St Jamestown, NY 14701
716-484-0800

Majestic Kamp & Lost Trails

ATV & Dirt Bike Trails
Mailing Address:
P.O. Box 94 Rew, PA 16744
Physical Address of Trail Head:
2605 Route 46 Smethport, PA 16749
814-465-9979

Marilyn Horne Museum & Exhibit Center

2 Marilyn Horne Way Bradford, PA 16701
814-362-7990

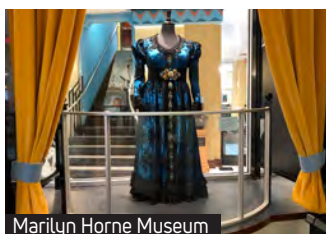

McCleery Wolf Center Kane Historic Preservation Society

1 S Fraley St Kane PA 16735
814-837-8752



McKean County Collectible Pin Trail

Map page 15



McKean County Fair (Event) Association

7172 Route 46 Smethport, PA 16749
814-887-5361

Mt. Jewett Sportsman's Club

612 Division St Ext. Mt. Jewett, PA 16740
814-598-1151

Mt. Jewett Swedish Festival - Event

P.O. Box 671 Mt. Jewett, PA 16740
MJSwedishFestival.org

Mystic Water Resort – Mini Golf

620 Parkside Dr Limestone, NY 14753
(off Route 219)
716-925-8553

National Comedy Center

203 W Second St Jamestown, NY 14701
716-484-2222

McKean County Historical Society/ Old Jail Museum

502 W King St Smethport, PA 16749
814-887-5142

Olmsted Manor Retreat Center

17 E Main St Ludlow, PA 16333
814-945-6512



Eldred WWII Museum

Over 15,000 sq. ft. of regional and international displays, exhibits and individual stories.



Dec-Feb Sat 10am-4pm
March-Nov Tues-Sat 10am-4pm
Sun 1pm-4pm
Group Tours by Appointment

201 Main Street, Eldred PA
info@eldredpaww2museum.com

814.225.2220

eldredpaww2museum.com

A personal experience like no other!



PENN BRAD OIL MUSEUM

Explore Exciting Oil Field History

OPEN SEASONALLY
Thursday & Friday 9 am to 4 pm
Saturday 9 am to 2 pm

Adults \$6.00 - Senior Citizens \$5.00
Children & Active Military - Free

901 South Ave, Bradford, PA
814-362-1955
penn-bradoilmuseum.org



THE PERFECT PLACE TO JUST GET AWAY!



THE MARINA/BOAT RENTALS 814-726-1650
MON-THUR 8AM-6PM FRI & SAT 8AM-8PM SUN 9AM-5PM
DOCKSIDER'S 814-726-9645 THUR-MON 11AM-8PM
KinzuaWolfRunMarina.net | 250 Marina Lane Clarendon Pa 16313

 Wolf Run Marina & Docksider's Cafe

Things TO DO

PA Lumber Museum

5660 Route 6 W Ulysses, PA 16948
814-435-2652



PA Lumber Museum

Penn Brad Oil Museum

901 South Ave Bradford, PA 16701
814-362-1955



Penn Brad Oil Museum

Pennhills Club

146 Pennhills Dr Bradford, PA 16701
814-368-6159

Pfeiffer Nature Center & Foundation

1974 Lillibridge Rd/1420 Yubadam Rd
Portville, NY 14770
716-933-0187

Pine Acres Golf & RV Resort

1503 Pine Acres Golf CRSE
Bradford, PA 16701
814-362-2005

Portville Historical & Preservation Society

1301 Portville-Obi Road
Portville, NY 14770
716-338-3290

Rock City Park

505 Route 16 S Olean, NY 14760
12 miles north of Bradford
716-372-7790



Rock City Park

LOCAL ARTISANS ARTWORK & ARTISAN SERVICES

Allegheny Mountain Arts Gallery Art Workshops – Murals

181 Main St Bradford, PA 16701
rickminardartist@gmail.com

Cora Ahearn Country Road Photography

803 Christian Hollow Rd
Smethport, PA 16749
cahearn@countryroadphotography.com

Lost Pines Artistry

P.O. Box 181 Lewis Run, PA 16738
814-596-8563

Seneca Allegany Resort & Casino

777 Seneca Allegany Blvd
Salamanca, NY 14779
877-873-6322

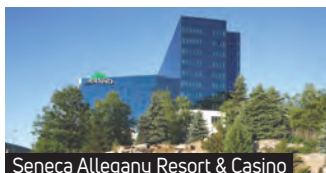

Seneca Allegany Resort & Casino

Seneca-Iroquois National Museum

82 W Hetzel St Salamanca, NY 14779
716-945-1760

Straub Brewery Visitor Center & Tap Room

444 Brusselles St St. Marys, PA 15857
814-834-2876

Trail Central™

- Download maps at VisitANF.com
Info: 800-473-9370

The Wilds Sonshine Factory

Wilds Sonshine Factory, Inc.
Distillery - Gift Shop
Ag Education Center - Event Venue
3480 Route 6 W Kane, PA 16735
814-837-8083

Willow Creek Sportsman's Club

P.O. Box 1064 Bradford, PA 16701
814-366-7039

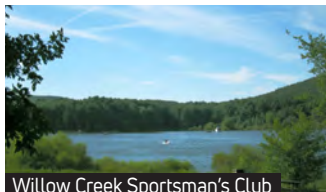

Willow Creek Sportsman's Club

Zippo/Case Museum & Flagship Store

1932 Zippo Dr Bradford, PA 16701
814-368-1932



Zippo/Case Museum



HISTORIC MCKEAN COUNTY COLLECTIBLE PIN TRAIL



A different collectible pin is available at 10 historic sites within McKean County for the price of \$5.95 plus tax.

Pick up a pocket map at any of the participating locations and have fun traveling along the Historic McKean County Collectible Pin Trail.



- | | | | | | | | | | |
|--|---|--|--|--|---|--|--|--|--|
| 1. Allegheny National Forest
Visitors Bureau
80 E Corydon St, Bradford, PA
800-473-9370 | 2. Zippo/Case Museum
1932 Zippo Dr, Bradford, PA
814-368-1932 | 3. Marilyn Horne Museum
& Exhibit Center
2 Marilyn Horne Way, Bradford, PA
814-362-7990 | 4. Penn Brad Oil Museum
3 miles south of Bradford, PA
on Route 219
814-362-1955 | 5. Eldred WWII Museum
201 Main St, Eldred, PA
814-225-2220 | 6. McKean County Historical Society
502 W King St, Smethport, PA
814-887-5142 | 7. Kinzua Bridge State Park Gift Shop
Home of Kinzua Sky Walk
296 Viaduct Rd, Mt. Jewett, PA
814-778-5467 | 8. McCleery Discovery Center
McCleery Wolf Center
S Fraley St, Kane, PA
814-837-875 | 9. Lynn Hall
21656 Route 6, Port Allegany, PA
945-554-8492 | 10. Serenity Glass Park
Port Allegany, PA
814-642-2526 |
|--|---|--|--|--|---|--|--|--|--|

** Please call ahead to make sure the location is open as some locations are seasonal. Lanyards are also for sale at each location to display the collectible pins.*



TRAIL CENTRAL™

Sponsored by the
Allegheny National Forest Visitors Bureau
800-473-9370 visitANF.com

Things TO DO

GUIDES/OUTFITTERS RENTAL EQUIPMENT

Allegheny Adventure Rentals

6847 Highland Rd Kane, PA 16735
814-598-6698



Allegheny Adventure Rentals

Allegheny Site Management

Rentals – Kayak, Canoe, & Paddle Board
Bradford, PA 16701
814-368-4158



Allegheny Site Management

Fin & Fly Adventures

2639 Scandia Rd Warren, PA 16365
814-598-7035

Just Riding Along

Group bicycle rides every Thursday (Seasonal)
48 Mechanic St Bradford, PA 16701
814-363-9101

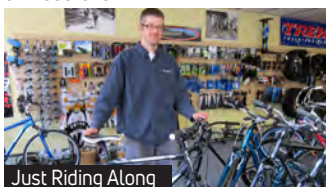

Just Riding Along

Kane Outfitters

225 Biddle St Kane, PA 16735
814-331-1963

Kinzua Fly Fishing School

44 Parkview Ave Bradford, PA 16701
814-368-5814



Kinzua Fly Fishing School

Lantz Corners Getaway

Rentals – Bikes & Kayaks
Lantz Corners, PA
814-778-5391

Sherk's Guide Service

Hunts Available – Guided Packages
Call or Text 814-558-0696

Smethport Mansion District Walking Tour

A self-guided walking tour of this Victorian Village offering a short history of over 30 architectural gems constructed in the 1800s. Two Mansions open as B&Bs. Old Jail Museum. Hamlin Lake – fishing, walking trail.



PENNSYLVANIA LUMBER MUSEUM

5660 RT. 6, POTTER COUNTY | 814-435-2652 | LUMBERMUSEUM.ORG





Where To

Eat

Food & Beverage

BRADFORD

A Slice of the 80's

19 Congress St Bradford, PA 16701
814-362-8080

Beefeaters

27 Congress St Bradford, PA 16701
814-362-9717



Beefeaters

Bradford Brew Station

104 Chestnut St Bradford, PA 16701
814-368-3137



Bradford Brew Station

Bradford Save-A-Lot

75 Forman St Bradford, PA 16701
814-362-4418

Foster Brook Creamery (Seasonal)

9 Derrick Rd Bradford, PA 16701
814-362-7772

The Grocery Stretcher

32 Main St Bradford, PA 16701
814-368-9394

JJ's Saloon

413 E Main St Bradford, PA 16701
814-362-4064



JJ's Saloon

John Williams European Pastry Shop

20 Mechanic St Bradford, PA 16701
814-362-6637

The Magic Bean Cafe

17 Kennedy St Bradford, PA 16701
814-596-0018



The Magic Bean Cafe

Mama Jane's Eatery

31 Bolivar Dr Bradford, PA 16701
814-596-0109

Pizza Napoli & Restaurant

147 W Washington St Bradford, PA 16701
814-368-6331

Red, White & Blueberries

(Seasonal Farm Market)

280 Harrisburg Run Bradford, PA 16701
814-598-7348

Rookies Bar and Grill

211 E Main St Bradford, PA 16701
814-368-9990



Rookies Bar and Grill

Togi's Family Restaurant

412 E Main St Bradford, PA 16701
814-368-6447

Willows Restaurant

2669 W Washington St Bradford, PA 16701
814-362-2222

BENEZETTE

Benezette Wines

196 2nd St Benezette, PA 15821
814-787-4000

CLARENDON

Docksiders Café

(Seasonal Waterfront Dining)

250 Marina Lane, Route 59
Clarendon, PA 16313
814-726-9645

DUKE CENTER

Little Mountain Winery

205 Kansas Branch Rd
Duke Center, PA 16729
814-331-9265

KANE

Bear Creek Wines

11342 Route 948 Kane, PA 16735
814-837-9463

Bell's Meat & Poultry

401 N Fraley St Kane, PA 16735
814-837-7321

CJ Spirits Craft Distillery

120 Willow Run Dr Kane, PA 16735
814-837-1500

**Flickerwood Wine Cellars
& Cocktail Lounge**

309 Flickerwood Rd Kane, PA 16735
814-837-7566

Logyard Brewing Taproom

103 N Fraley St Kane, PA 16735
814-757-6070

Mama Sue's Cookie Jar

21 Field St, Suite A Kane, PA 16735
814-837-1227

Table 105

105 N Fraley St Kane, PA 16735
814-561-1515



Table 105

Texas Hot Lunch/4 Sons

24 Field St Kane, PA 16735
814-837-8122

Twisted Vine Winery

117 N Fraley St Kane, PA 16735
814-837-8298

West Side Grill

118 Oak St Kane, PA 16735
814-837-9301

The Wilds Sonshine Factory

3480 Route 6 W Kane, PA 16735
814-837-8083

MOUNT JEWETT

Jewett's Kaffe Sol

1 W Main St Mount Jewett, PA 16740
814-778-5757

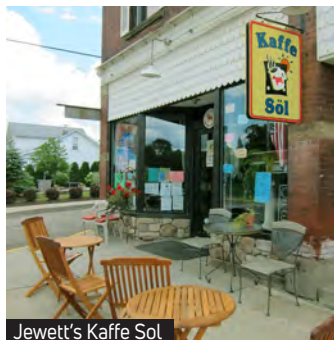

Jewett's Kaffe Sol

Little Sisters Big Rig & Catering

(Seasonal at the Kinzua Bridge State Park)
296 Viaduct Rd Mt. Jewett, PA 16740
814-335-2827

Stroup's Pure Maple Syrup

958 Lindholm Rd
Located on Kinzua Bridge Scenic Byway
Near Mt. Jewett, PA

KERSEY

Chicken Hill Distillery

277 Fairview Rd Kersey, PA 15846
814-885-6818

LANTZ CORNERS

Barrel House Restaurant & Tavern

8946 Route 6 Lantz Corners, PA 16735
814-778-2243



Barrel House Restaurant & Tavern

LEWIS RUN

Runway Bar and Grill

212 Airport Rd Lewis Run, PA 16738
814-362-4836



Runway Bar & Grill

PORT ALLEGANY

Eddie's on Main

212 N Main St Port Allegany, PA 16743
814-642-5115



Eddie's on Main

PORTVILLE, NY

**Sprague's Maple Farms Year 'Round
Restaurant & Gift Shop**

1048 Portville Obi Rd Portville, NY 14770
716-933-6637

SMETHPORT

Cottage House Restaurant

113 W Water St Smethport, PA 16749
814-568-2091

ST. MARYS

**Straub Brewery Visitor Center
& Tap Room**

303 Sorg St St. Marys, PA 15857
814- 834-2875

WESTLINE

Westline Inn

15 E.L. Day Dr Westline, PA
814-778-5103

WILCOX

Winery at Wilcox

202 Marvin St Wilcox, PA 15870
814-929-5598

BRADFORD PA 16701

Beefeaters

at the Historic Carnegie Library

Proudly serving the best Beef on Weck,
Seafood and Beef in the Area!

Fine dining in a casual atmosphere
Groups & Motorcoach Welcome
with Advance Reservation

27 Congress Street | Bradford, PA 16701
814-362-9717 | theBeefeatersRestaurant.com

Hours: Mon-Sat 11am to 9pm

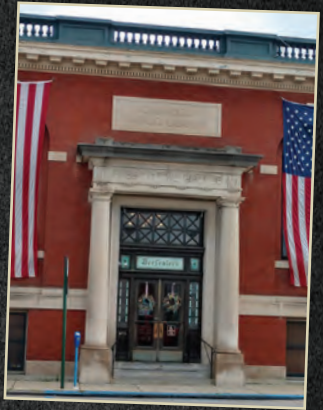

EST. 2019
**BRADFORD
BREW STATION**
PROUDLY BREWED IN BRADFORD, PENNSYLVANIA

**14 TAPS AND A FULL MENU,
SOMETHING FOR EVERYONE!**

**104 CHESTNUT STREET
814-368-3137**

**OPEN WED-SAT
SUN NOON-8PM**

BRADFORBREWSTATION.COM



**Built from the historic
Rochester Hotel...
a sports fan's dream.**

**211 Main Street
814-368-9990**



Hours: Mon-Thur 4pm - 12am
Fri 4pm - 2am Sat 12pm - 2am
Sun 12pm - 12am



**Bradford's best pizza, wings, subs, & salads!
Plus, our Arcade & Escape Room!**

19 Congress Street 814-362-8080

Hours: Sun-Thurs 11am - 11pm Fri & Sat 11am - 12am



A SLICE
OF THE
80s

TASTINGS • COCKTAILS • SANDWICHES & APPETIZERS



CJ Spirits

Craft Distillery

Handmade spirits using local grown grains and pure Allegheny Mountain spring water.



Hours: Wed & Thur 11 am – 9 pm
Fri & Sat 11 am – 11 pm
Sunday 10 am – 5 pm

Serving Sunday Brunch 10 am – 1 pm

cjspirits.com



120 Willow Drive, Kane, PA 16735 814-837-1500

Restaurant & Tavern

Located at the Intersection of Route 6 & 219

Casual Family Dining
Open 7 Days a Week

Tavern

Watch the game on
3 Big Screen TV's!



814.778.2243

thebarrelhouserestaurant@gmail.com



ALWAYS MORE
TO EXPLORE



PAWILDS.COM

TEXAS HOT LUNCH

4 SONS

24 FIELD STREET • KANE, PA 16735 • 814-837-8122

A Family Business Since 1914!

We offer a banquet room called The Social Room, a non-smoking private dining room that holds 24 in a relaxed and comfortable atmosphere. Reservations are required.



Hours of Operation:

7:00am – 9:00pm Daily

We believe our customers expect and deserve quality, service and value.

Only four generations can accomplish that!



www.texashotlunch.com

Disc Golf Public Courses in McKean County

Milton Craven Disc Golf at Evergreen Park
18 holes, Kane PA

Callahan Park Disc Golf
9 holes, Bradford PA

Pitt Bradford Disc Golf
9 holes, Bradford PA

Wildcat Park Disc Golf
9 holes, Ludlow PA



Jewett's Kaffe Söl

Great Coffee, Latté & Cappuccino
Serving breakfast & lunch
Dine-in • Outdoor seating
Curbside & In-store pickup

1 W. Main St. • Mt. Jewett, PA 16740
814-778-5757

HOURS:

Mon thru Thur 6 am - 2 pm,
Fri 6 am - 8 pm, Sat 6 am - 6 pm,
Sun 9 am - 2 pm



Private Banquet Room accommodates up to 125 guests • On & off premise catering

PLENTY
OF
PARKING

Togi's

Family Restaurant

Homemade Specialties, Hometown Flavors

412 East Main Street
Bradford, Pa
(814) 368-6447

Hours of operation:

Sunday 11am - 8 pm

Mon-Sat 11am - 9 pm



Authentic 28' Boat Bar

Dine-In • Delivery • Pick-up

Full Bar. Homemade sauces,
meatballs, lasagna, soups, fresh
seafood, fresh cut steaks and
a fresh garden salad bar with
homemade soups, salads, pizza
wings, burgers, & so much more!



Woodworks & Market



- Home Decor
- Primitives
- Gift Shop
- Farm House
- Live Edge Slabs
- Specialty Chocolates
- Architectural Salvage



The Chocolate Roost

Located in the Rusty Rooster

- Truffles
- Specialty Chocolates
- Nostalgic Candies
- Salt Water Taffy
- Fudge
- Sugar-Free Chocolates
- Seasonal Favorites

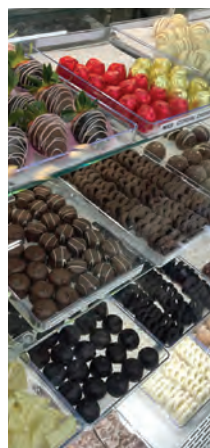

716-474-7402

484 Highland Terrace, Portville, NY

Mon-Fri 10am-6pm • Sat 10am-4pm • Closed Sun
(Open Sun 10-4 November & December only)



@RustyRoosterVintage jsmithny@gmail.com

www.rustyroostercompanies.com

Trail Central



Be awed by Nature. Choose an easy stroll around scenic Marilla Reservoir, or strap on your backpack to do a multi-day backpacking trip on Bullis Hollow Trail or the North Country Trail. For added excitement take on the challenge of mountain biking, ATV and snowmobile trails. Seeking something different? Brew, Wine & Shine, Scenic Driving, & History Trails. (pages 56-57)



North Country National Scenic Trail

Backpacking and Hiking – With 96.3 miles of completed trail marked with blue blazes, the North Country Trail is the longest trail in the Allegheny National Forest (ANF). It is one of three designated National Scenic Trails in Pennsylvania and provides vistas of the Allegheny Reservoir as it passes through rock outcroppings, open hardwoods, old growth forests and stands of hemlock.

A trailhead with a parking area is located along Rt. 346 west of the City of Bradford. From this northern point, situated along the New York-Pennsylvania state line near Willow Bay Recreation Area, the North Country Trail winds south to Tionesta Scenic Area. The trail then heads west to Dunham Siding, then south to the ANF boundary and onto Cook Forest State Park.

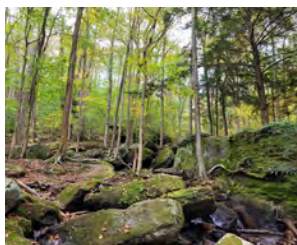

Perfect for backpacking, the northern section from Rt. 346 to the Red Bridge Recreational Area is about 30 miles, so allow two to three days.

Difficulty level is rated moderate to difficult.

Minister Creek Trail – This 6.6 mile trail begins at the Minister Creek Campground and forms a loop. The trailhead parking lot is located on Rt. 666 across from Minister Creek Campground, 14.7 miles southwest of Sheffield. Marked with grey diamonds, this trail is for hiking and skiing.

Difficulty level is rated more difficult.



Morrison Trail – A 12.6 mile loop trail. Passing through open hardwoods and large rock formations, the ground cover is thick with strands of mountain laurel, blooming in the spring to early summer. The trailhead parking lot is located along Rt. 59, 17 miles west of the City of Bradford.

Difficulty level is rated moderate to difficult.

Rimrock Overlook & Trail – 12.6 mile pedestrian trail connects the overlook with Kinzua Beach Recreation Area. Highlights of the overlook include the massive rock formations and scenic vistas of the shorelines

of the Allegheny Reservoir. From Bradford, travel west on Rt. 59 to a left-hand turn at the Rimrock Access Road and drive 2.7 miles to Rimrock Parking/Picnic Area or travel further west on Rt. 59 (19 miles from Bradford) to access Kinzua Beach Recreation Area. *Difficulty level is rated easy to moderate.*

Timberdoodle Flats

Interpretive Trail – Two trail loops totaling 1.75 miles. The timberdoodle is the nickname of the American woodcock, one of the many birds you might get a glimpse of along the trail. The Woodcock Loop is marked with a yellow woodcock insignia and features 12 interpretive stops. The shorter Bluebird Trail is suitable for wheelchairs or walking assistance equipment and features six interpretive stops. Perfect for casual hikers, parents with children, or first-time birders. Trailhead is along Rt. 59, west of Bradford.

Difficulty level is rated easy.

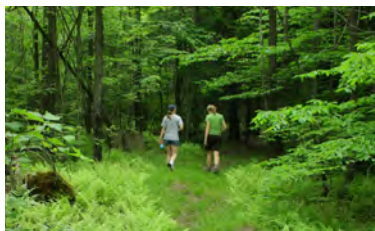

Trails within McKean County - 21 Trails

McKean County is Trail Central™. Home of the Tuna Valley, Kinzua Valley, Knox & Kane, Potato Creek, and Willow Creek Snowmobile Trail systems.

Download trail maps at: visitANF.com/download-maps-guides.



Blaisdell-Emery Trail – 3.8 mile trail for bicycling and easy walking. Trail begins at the trailhead located on Owens Way in South Bradford and ends on Main Street in Lewis Run. Trail is a crushed stone surface and travels beneath the Rt. 219 underpass, and over bridges near Minard Run and Browntown Road. Sites along the way include the historic Penn Brad Oil Museum. Trail parking is also located just south of the museum.

Difficulty level is rated easy.



Community Parks Trail – A 3.3 mile urban loop trail which connects Richard McDowell Community Trail at the University of Pittsburgh at Bradford, to the Kessel Athletic Complex, to Callahan Park, then on to downtown Bradford and Hanley Park. Trail includes 8-piece exercise area for adults and climbing-balance area for children. Trailhead parking along Campus Drive at McDowell Trailhead, and Davis Street at Hanley Park in downtown Bradford.

Difficulty level is rated easy.

Crook Farm Trail – A 3 mile hiking trail loops along the banks of the scenic Tunungwant Creek - one might spy the occasional American Bald Eagle soaring overhead. Just north of the City of Bradford, the trailhead is located at the Crook Farm Homestead, a heritage site that features a one-room schoolhouse and restored farmhouse from the 19th century. From the north, travel Rt. 219 to Foster Brook Exit, exit right, turn right at the light, one mile on the right is Crook Farm. *Difficulty level is rated easy.*



Eagle Trail – A 1.41 mile loop trail marked with orange badges. Trail features four benches situated at scenic nature vistas for resting and reflecting. Trailhead is located in the gravel parking lot of the Olmsted Maintenance Building on Overbrook Road in Ludlow, PA.

Difficulty level is rated easy.

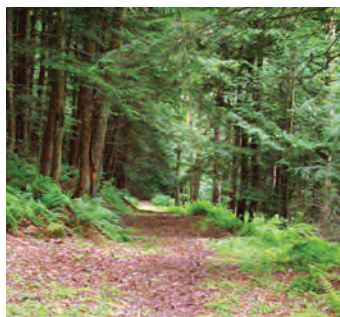

Goosechaser Trail – This 3/4 mile long trail loops along the banks of Marvin Creek in Hamlin Lake Park in Smethport. Named for the Canada geese that frequent the lake, the trail skirts the habitats of many wetland creatures, including water fowl. Access is from Route 6 to Willow Street, Hamlin Lake Park entrance. Free Parking. Public restrooms. *Difficulty level is rated easy.*



Kinzua Bridge State Park Trails

Kinzua Sky Walk – A distinctive hike on the Kinzua Sky Walk, a pedestrian overlook built upon the historic towers of the Kinzua Viaduct, which now extends 624 feet into the Kinzua Gorge, providing stunning views year round.

General Kane Trail – A 1.6 mile loop hiking trail, named after Thomas Leiper Kane, leads through hardwood forests of black cherry and maple trees including areas ravaged by the 2003 tornado. *Difficulty level is rated easy.*

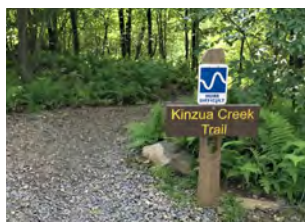

Kinzua Creek Trail – Winds down the steep side of the gorge for 0.4 miles. Access is off the pathway between the skywalk and the wooden overlook. This trail offers up-close views of the original steel towers toppled by the 2003 tornado.

Difficulty level is rated difficult.

Kinzua Valley Trail – A 10.5 mile trail from Red Bridge Campground, past Westline, to Rt. 219. Enjoy hiking, biking and cross-country skiing. Trail is located along the scenic Kinzua Creek within the Allegheny National Forest. Trail surface is crushed limestone. Large trailhead parking, turn off of Rt. 219 onto Westline Road, watch for signs. Trailheads in Westline, and then north of Kane at the intersection of Rt. 321 and FR 122. Two trailhead kiosks at the intersection of the KVT and the North Country Trail. *Difficulty level is rated moderate.*



Knox & Kane Rail Trail

MJ2KB – Kinzua Bridge State Park to Lantz Corners 7.8 miles-Forest, fields, benches, information kiosks, pavilion, mural, bike rack. KBSP trailhead parking in over flow area, horse trailers along Lindholm Road. Mt. Jewett trailhead behind Borough office. Food & Lodging. *Hike, Bike, Equestrian, Cross-Country Ski, Snowmobile*

TAMED – Developing 20 miles of the

Knox & Kane Trail near Kane. Mile markers 49 to 61. Trailhead in Kane on Rt. 6 at the Y street spur near mile marker 58. Food, brewery, winery, distillery, museum and lodging are nearby. *Hike, Bike, Cross-Country Ski, Non-Motorized.* *Both trails rated easy.*

Bullis Hollow Trail – An 8.3 mile trail within the Allegheny National Forest that connects to the Marilla Springs Trail at the upper trailhead. From there the trail heads west along a narrow gauge railroad grade, crossing FS 137 and climbing to reach the Tracy Ridge Trail Network/North Country Trail. Trail is excellent for backpacking. *Difficulty level is rated moderate to difficult.*



Marilla Trail System

Marilla Bridges Trail – A 1 mile loop with forest and water vistas. Highlights include the Erik Benjamin Covered Bridge which spans the spillway of the Marilla Reservoir, two rustic wooden trestle bridges, and a delightful gazebo located at the southwest corner of the trail. Non-motorized use only. The trailhead is located along Rt. 346, five miles west of the city of Bradford. *Difficulty level is rated easy.*



Marilla Bridges Trail -
Eric Benjamin Covered Bridge

Cornelius Connection at Gilbert Reservoir

A 2.4 mile linear trail which spans from Marilla to Gilbert Reservoir. This dirt path trail, through mixed hardwood forest is perfect for backwoods hiking. This non-groomed trail is great for snowshoeing in the winter. Trailheads are located near both Reservoirs. From Bradford, take Rt. 346 west for five miles and park at Marilla Reservoir; or just after Marilla, take the limestone gravel road on the right, for five miles, turn right at the gate and descend to the upper trailhead. *Difficulty level is moderate.*

Difficulty level is moderate.



Hidden Valley Passage – This 3.5 mile loop begins at the Indian Pipe Trailhead on Rt. 346 across from the upper end of Marilla Reservoir. A sign marks the trail at the Indian Pipe kiosk.

This trail follows an 1880s narrow gauge railroad grade. After 1.5 miles, bear right and follow the blue diamonds to the top of the ridge where it joins Indian Pipe and travels back to the Marilla Reservoir.

Difficulty level is rated moderate.

Indian Pipe Trail – This 7.4 mile non-motorized trail crosses a 4,000 acre Allegheny Northern Hardwood Forest which is under the stewardship of the Bradford Water Authority. This is a good trail for bicycling, cross-country skiing, and snowshoeing, as well as hiking. It is mostly on roads and is wide and smooth. A multitude of flora and fauna species can be observed from this trail, including the Indian Pipe flower (*monotropa uniflora*). Travel Rt. 346 west of Bradford five miles; trailhead access is on the right. *Difficulty level is rated moderate.*

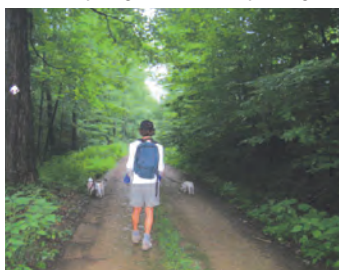

Marilla Rocks Trail – A 2.0 mile loop off a logging road that is accessible from Rt. 346. Blue diamonds mark the trail that leads to the rock formations, continue following the diamonds for a loop back to the logging road. Trailhead parking is near the gate on Rt. 346, approximately two miles from the Marilla Reservoir, on the left hand side of the road if traveling west.

Difficulty level is rated moderate to difficult



Marilla Springs Trail – This

3.6 mile point to point trail is a slightly more aggressive trail experience for the avid hiker and mountain biker, perfect for snowshoe and cross-country skiing in the winter. The lower trailhead begins at the southwest corner of the Marilla Bridges Trail. At the

upper trailhead, the trail connects to Forest Road (FR) 173H, turn right to cross into the ANF and FR 173, a major forest road between Rt. 346 (Willow Creek) and Rt. 321 at Sugar Run. Limestone surface, progressive changes in elevation, old growth forest. *Difficulty level is rated moderate to difficult.*

White Pine Trail – 3 mile loop past towering, old growth white pines. Entrance to the trail is at the confluence of Marilla Brook and Lean-to Run from the Marilla Bridges Trail, follow the run upstream to the white pines.

Difficulty level is rated moderate.



Richard McDowell Community

Trail – 1.4 mile, 10 ft. wide paved surface trail meanders along the west branch of the Tunungwant Creek. The trail features six bridges, five raised walkways, a gazebo and water vistas. Trail access is via Campus Drive, close to the University of Pittsburgh at Bradford.

Difficulty level is rated easy.

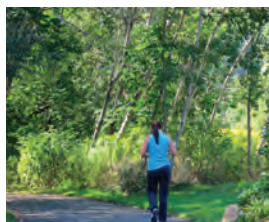

Shawmut Trail – 1 mile non-motorized interpretive trail. It follows Marvin Creek, traversing woodland settings, open meadows, and farm land. Sights along the way include the historic McKean County Poor Farm. This all season trail is open to hiking, bicycle riding, birding, cross-country skiing, and snowshoeing. The trailhead is located along

Route 6, west of Smethport, near the Marvin Creek Bridge. ADA parking and accessibility. *Difficulty level is rated easy.*

Wolfinger Trail System – A system of trails available for hiking, horseback riding, and mountain biking close to Smethport. Many loops can be made, from a short half hour stroll along Sandy Lane to several hours' worth of vigorous hiking on the North Trail. Begin at the main trailhead, located on Rt. 46 north, 1.1 miles from the Route 6 intersection (41.827214N -78.427578W), on the left side by the gate. *Difficulty level is rated easy to moderate.*



Outdoor Adventures

The majestic ANF sprawls over four wildly beautiful counties: McKean, Warren, Elk and Forest. Covering 514,029 acres, the Forest, located in northwestern Pennsylvania, is a convenient drive for more than one-third of the nation's population.

Highlights include the mighty Allegheny (Kinzua) Reservoir which tames the Allegheny River and offers fishing, kayaking, motorized and non-motorized boating, and developed scenic overlooks such as Rimrock & Jakes Rocks. Trail users will enjoy over 600 miles of four-season trails, including 96.3 miles of the North Country Trail – one of the longest trails in America. Diverse seasonal recreation, abundant wildlife, and the stunning fall foliage along the Longhouse National Scenic Byway offer you space and freedom to relax and enjoy the beauty of Mother Nature.

Camping is available both within the Forest and nearby in developed campgrounds.

Camping/Cabins directory – pages 43, 44 & 48.



Camping in the ANF 14 Campgrounds – More than 1,000 sites!

Share the outdoors with your family! Each campsite contains a picnic table, fire ring or grill, accommodates parking for two vehicles, a wheeled camping unit and a tent, except for five campgrounds that are accessible by boat & some hike only.

4 Reservoir Campgrounds

Willow Bay Campground/Cabins – located 15 miles west of Bradford along Route 346. Lakefront cabins and camping. Boat launch. Allegheny Site Management offers: Canoe, kayak, and paddle board rentals. Boat packages & hiking shuttles. Interpretive programs. For information on extended services available at Willow Bay please phone Allegheny Site Management at 814-363-9090

Campsite Fees* \$20-39

Cabins – Open year-round. Cabin Fees* \$55-65

Farnsworth Cabin – \$145

Dewdrop & Kiasutha – lake front camping, boat launches.

Fees* \$20-39

Red Bridge – located nine miles northwest of Kane, along Route 321. It is on the eastern shore of the Kinzua Bay and is on the Longhouse Scenic Byway.

Fees* \$20-39

Cabins \$120

5 Primitive Campgrounds on the Allegheny Reservoir

Handsome Lake – Hooks Brook – Hopewell – Pine Grove – Morrison

Fees* \$12

5 Non-Reservoir Campgrounds

Tracy Ridge Fees* \$12

Hearts Content Fees* \$12-15

Minister Creek Fees* \$12

Loleta Fees* \$15-25

Buckaloons Fees* \$20-25

Reservations 1-877-444-6777 • recreation.gov

**Fees subject to change.*

ANF Camping Reservations

1-877-444-6777 • www.recreation.gov

		Campsites	Drinking water	Electric Hook-ups	Showers	Dump Station	Picnic Area	Fee Area	Boat Launch	Fishing	Handicap Access
	Reservoir Recreation										
▲	Dewdrop	74	🍃		🍃	🍃		🍃	🍃	🍃	🍃
	Elijah Boat Launch							🍃	🍃	🍃	🍃
	Jakes Rocks Overlook						🍃				
▲	Kiasutha	98	🍃	🍃	🍃	🍃	🍃	🍃	🍃	🍃	🍃
	Kinzua Beach		🍃	🍃			🍃			🍃	
▲	Red Bridge	67	🍃	🍃	🍃	🍃		🍃		🍃	🍃
	Red Bridge Bank Fishing									🍃	
	Rimrock Overlook						🍃				
▲	Willow Bay *	101	🍃	🍃	🍃	🍃	🍃	🍃	🍃	🍃	🍃
	Boat to/Hike to Only Recreation										
											*Cabins also available at Willow Bay
▲	Handsome Lake	20						🍃		🍃	
▲	Hooks Brook	32						🍃		🍃	
▲	Hopewell	20						🍃		🍃	
▲	Morrison	38						🍃		🍃	
▲	Pine Grove	13						🍃		🍃	
	Non-Reservoir Recreation										
▲	Buckaloons	60	🍃	🍃	🍃	🍃	🍃	🍃	🍃	🍃	🍃
▲	Hearts Content	26	🍃			🍃	🍃	🍃			
▲	Loleta	38	🍃	🍃	🍃		🍃	🍃		🍃	🍃
▲	Minister Creek	6	🍃					🍃		🍃	
	Tidioute Overlook						🍃				
▲	Tracy Ridge	119	🍃			🍃		🍃			

*No motors on water
**No drinking water and/or showers in lower loop

For a **FREE** Allegheny National Forest
Outdoor Recreation Map - please call:
814-728-6100

Reservations can be made up to 6 months in advance.

Group sites and/or pavilions can be reserved up to 12 months in advance.

CAMPING IN UNDEVELOPED AREAS

The Allegheny National Forest is managed differently than other public lands in providing dispersed camping opportunities. Dispersed camping is permitted in most areas of the forest. Some restrictions do apply, to obtain detailed information:

fs.usda.gov/activity/allegheny/recreation/camping-cabins

Outdoor Adventures

Allegheny National Forest ATV Permits

ATV: Permits required - annual & day

Willow Creek – ATV: 10.0 miles; more difficult; trail/mountain bike

Marienville – ATV: 14.2 miles; more difficult; trail/mountain bike

Penoke – Bike: 23.1 miles; most difficult; ATV

Rocky Gap – ATV/Bike: 21.9 miles; more/most difficult; trail bike, snowmobile mountain bike

Timberline – ATV: 39 miles; easiest; snowmobile, mountain bike

Allegheny National Forest ATV Permits –

fs.usda.gov/recarea/allegheny/recarea/?recid=6095

Permits required – annual & day for all ATV trails on the ANF, Class I & Class II designations, request trail classification when applying for permit. *fs.usda.gov/visit/passes-permits*, or at Leisure Time Powersports – Bradford, PA 814-362-7426.

Allegheny/Allegany Snowmobile Trails

Allegheny Snowmobile Loop

(See page 38-39 for map)

“Do the Loop” Over 300 miles of trails with interconnecting loops; the number one exciting trip into the snow-covered mountains of the Allegheny National Forest, Pennsylvania.

Trail loops through the forest, trail access from multiple locations including Lantz Corners, Kinzua Point, Longhouse & Westline. Trail in northern section, near Willow Bay, connects to snowmobile trail system in Allegany State Park, New York. Helmets and state registration for both Pennsylvania and New York required.



Trail and Snow Conditions

Allegheny National Forest:

Bradford Ranger District.....814-362-4613

Marienville Ranger District.....814-927-6628

Snowmobile Trail Conditions..... 814-927-6628 Ext. 4

Online trail conditions – in winter-link on *VisitANF.com*

Allegany State Park:

New York – 90 miles of groomed snowmobile trails.....716-354-9121

Registration & Safety Trailing for Snowmobiles

& ATV in Pennsylvania.....866-545-2476

Online Registration..... *snowatvreg.dcnr.state.pa.us*

Pennsylvania State Snowmobile Association.....888-411-7772

Information on snowmobiling in Pennsylvania – *pasnow.org*

Motorized trails open from the Friday before Memorial Day to the last Sunday of September; December 20 to April 1. Designated routes only. Trails may be closed during adverse conditions. Please call 814-362-4613 for information.





Birding Trails

Location is everything, they say, and that goes for the Allegheny National Forest Region and birds. More than 250 species of birds can be found in the Allegheny National Forest, including bald eagles and osprey.

Ruffed grouse, the state bird of Pennsylvania and the wild turkey are relatively common in the Allegheny National Forest. You may find them in mixed forest growth areas. Look closely for the red-eyed vireo, ovenbird, American redstart, and eastern towhee.



Photograph by Tom Hunttoon



Photograph by Rocky Holland

Warblers are plentiful during the spring and summer months. Look for black-throated green, magnolia, chestnut-sided, yellow-rumped, black-and-white, hooded, and yellow warblers. The hardwood forests are home to such birds as the yellow-bellied sapsucker, scarlet tanager, and hermit thrush.

Heron (*Ardea herodias*) Widespread through much of North America, Herons are often seen standing silently along rivers, streams, and lakeshores. Look for them in the Redbridge Area, along the stream in Westline, Buzzard Swamp, and the Allegheny Reservoir.

Bald eagles (*haliaeetus leucocephalus*) are among the largest birds of prey. They may weigh up to 14 pounds and have seven-foot wingspans. Bald eagles are readily identified by their white heads and tails; however, they don't attain this plumage until five years of age. They nest in large trees near water. Bald eagles have been sighted throughout the Allegheny

Reservoir, Tunungwant Creek, Tionesta Creek, Oswayo Creek, Kinzua Creek, Willow Creek, Marilla Reservoir and north of Eldred along the Allegheny River.

An excellent interpretive trail, Timberdoodle Flats, is a 1.4 mile loop trail located along Rt. 59 southwest of Bradford. Tis trail is named for the American woodcock, also known as the timberdoodle, which uses both the forest and open areas for nesting.

Other suggested sites for birding are **Marilla Reservoir**, Rt 346 in the Willow Bay Area connecting to NY Rt 280 along the northern portion of the Allegheny Reservoir, **Sugar Bay** portion of the Allegheny Reservoir, **Buzzard Swamp** south of Kane, **Hamlin Lake** and the **Shawmut Trail** in Smethport, and along Rt. 59 at the **Big Bend Birding Overlook** just past the Kinzua Dam.



Marilla Trail

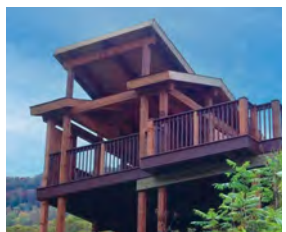

Big Bend Birding Overlook



Outdoor Adventures

Waterfalls in the Allegheny National Forest

Bent Run Waterfall - Located along Rt. 59, in the Allegheny National Forest. Access is from a small parking lot at a bend in the road, across from the eastern edge of the Kinzua Dam parking lot. The waterfall flows especially well during heavy rains and spring run-off, but the flow can dwindle down to a trickle quite often. Bent Run is a short hike, full of nooks and crannies and easy climbing.



Hector Falls - A strange geologic formation surrounds this waterfall, with a height of only around 22 feet, it is set amidst a collection of large boulders. This waterfall plummets from a rectangular shaped rock face and has a lost world type of feel. When the water levels are high, the water flows off two different faces, when low the flow goes down to a trickle. Parking for the falls is located about 2 miles down a dirt road, which starts in the town of Ludlow on Route

6 in McKean County. Falls location: 41.6853N -78.975067W.

Water Trails

Allegheny River Trail - Enter the Allegheny River in Roulette, Pennsylvania at the intersection of Burlson and Brophy Avenues (41.778858N -78.163206W), then 16 miles to Dunbar Road (41 51.192N - W 078 19.224W), then 5.8

miles to the Larrabe Y where Potato Creek joins the Allegheny River (41.901384N -78.384720W). To Gleason Hollow Launch (78.341986N-42.050615W), which is the first water access in New York State. Then 2.5 miles to Linn Launch (78.356944N -42.050615W) at 1060 Steam Valley Road, Portville, NY 14770. Linn Launch is handicap accessible. *Difficulty level is rated easy.*



Potato Creek Water Trail -

Three canoe and kayak launch areas.

Unload your canoe behind the ball field in Crosby on Route 46 (41.748614N -78.393427W) to float 6.4 miles on the Potato Creek to East Smethport on Route 6. From there float 10.9 miles to Coryville off Champlin Hill Road towards Turtle Point (41.88187N

-78.389500W). From Coryville you can float another

2.7 miles to reach the Larabee Y (41.901384N -78.384720W), where you have great access to the Allegheny River. Special Regulations on State Game Lands.

Difficulty level is rated easy.



ATV, UTV, Motorcycle, Biking/Mountain Biking

Majestic Kamp & Lost Trails

ATV, UTV & Dirt Bike Trails 814-465-9979

OPEN YEAR ROUND. Trails are open to ATV, 3-Wheelers, dirt bikes, UTV's, snowmobiles, horses, and mountain bikers. Trails are one-way travel with two skill levels-novice and advanced totaling over 41 miles of technical and challenging forest trails.



Mountain Biking Trails

In the Allegheny National Forest, mountain bikes are allowed on all forest roads, all ATV trails, and most hiking and cross-country ski trails.



Jakes Rock Trails is a 30+ mile trail system designed by Trails Solutions, a world class trail company affiliated with IMBA (International Mountain Biking Association). This stacked loop mountain biking trail system appeals to riders of all skill levels.

Morrison Trail is a popular 12.6 mile loop for mountain biking. The large trailhead is located along Rt. 59. *Willow Creek, Marienville, Rocky Gap* and

Timberline trails are shared use with ATVs.

Biking is permitted on all State Forest roads and old logging roads, with mountain bikes recommended.

Biking

Knox & Kane Rail Trail - This 74 mile trail from Clarion to the Kinzua Bridge State Park is scheduled to be complete in 2025. Trailheads Mt. Jewett (MJ2KB), Kane (TAMED), Lantz Corners (MJ2KB), Lamont (TAMED)

Other family-friendly trails for biking is the *Kinzua Valley Trail* in Westline. Other recommended trails include the one mile *Shawmut Trail* in Smethport, the *Richard McDowell Community Trail*, the *Community Park Trail*, and the *Crook Farm Trail* in Bradford. The *Blaisdell-Emery Trail* has a trailhead at the Penn Brad Oil Museum along Rt. 219 just south of Bradford.

Just Riding Along – Ride with the Locals..... 814-363-9101

Locals lead a bike ride every Thursday. For experienced bikers.

48 Mechanic St, Bradford, PA. Info: iwasjra@hotmail.com

Trail Groups

Kinzua Valley Trail Club

31 CCC Rd Westline, PA 16740

KinzuaValleyTrail.org

MJ2KB – Mt. Jewett to Kinzua Bridge Trail Club

P.O. Box 277 Mt. Jewett, PA 16740

MJ2KBTrail.club

Trail Association of the McKean/Elk Divide

(TAMED) P.O. Box 326 Kane, PA 16735

TAMEDKKRT.org

Tuna Valley Trail Association

P.O. Box 1003 Bradford, PA 16701

TunaValleyTrail.com

Willow Creek Snowmobile Club

P.O. Box 50 Bradford, PA 16701

willowcreeksnomobi.wixsite.com/wcsc



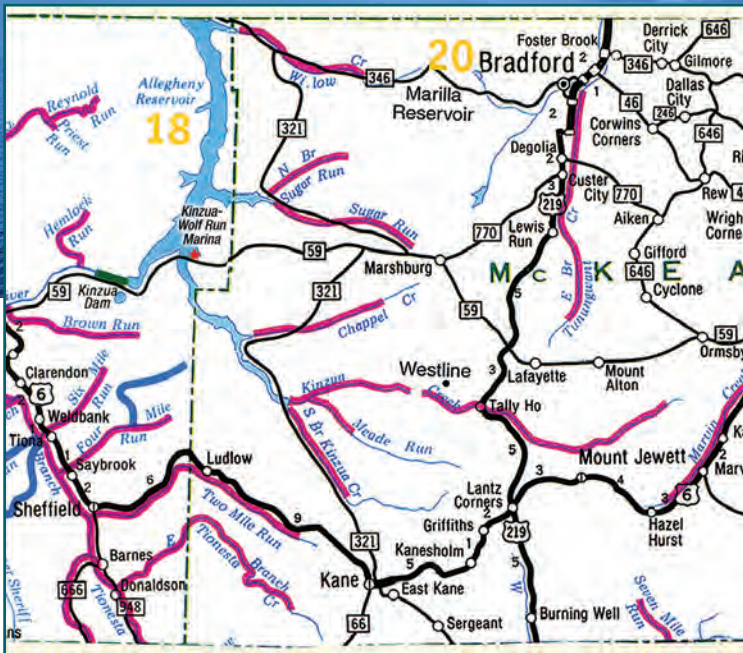

Red Lines Indicate Stocked Trout Waters

Where's The Water? Boating, Swimming, Fishing and More!

Boat Launches

Allegheny Reservoir – Daily Fee

Willow Bay Recreation Area – (41.9969444N -78.9372223W) Located on the south shore of Willow Bay. Camping, cabins, restrooms and courtesy dock.

Elijah Run – (41.8197222N -78.9561111W) Located on the west bank of Red Bridge arm. Fishing pier, courtesy dock, restrooms and shoreline trail. Limited winter access.

Webbs Ferry – (42.0047222N -78.9722222W) Courtesy dock, fishing pier, shoreline trail and restrooms. Open year round with limited winter access.

Roper Hollow – (41.9427778N -78.8991666W) Hopewell and Handsome Lake. Boat to campgrounds directly across reservoir. Restrooms available, no courtesy dock, not recommended for large boats, no winter maintenance.

Kiasutha Recreation Area – (41.7894444N -78.8991666W) Located on the southwestern bank of the Allegheny Reservoir. Swimming beach and camping.

Dewdrop Recreation Area – (41.8572222N -78.9630555W) Campers only.

Marina (41.8588889N -78.9583333W)

Kinzua Wolf Run Marina –
Boat Launch & Docking.
Kayak, canoe, pontoon,
fishing and houseboat rentals.
Gasoline. Restaurant.

814-726-1650

wolfrunmarina.com



Canoe Guides & Outfitters

Allegheny Site Management

Canoe, kayak, or paddle boards at Willow Bay814-363-9090

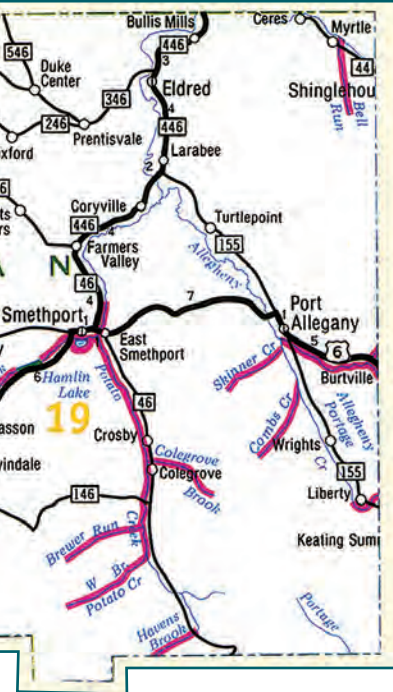

18. Allegheny Reservoir

★ Kinzua Wolf Run Marina
 Species: W*
 Acreage: 12,000
 Motors: Unlimited
 Boat Access: Surfaced Ramp

19. Hamlin Lake

Species: T*
 Acreage: 17
 Motors: No Motors
 Boat Access: Cartop Access

20. Marilla Reservoir

Species: T&W*
 Acreage: 25
 Motors: Electric
 Boat Access: Cartop Access

*Species Key:

"W" stands for variety of "Water Species" such as bass, muskie, walleye, crappie, catfish and panfish.

"T" indicates "Stocked Trout"

FISHING LICENSES

- Tourist License – 1, 3 or 7 Day
- Resident & Senior Resident
- Licenses are available at more than 1,300 licensing agents or online at: fishandboat.com
- Info: **877-707-4085**

Beaches

Allegheny Reservoir Beaches – Kinzua Beach has no daily fee and is located across from the Kinzua Wolf Run Marina; Kiasutha Beach has a daily fee; both provide picnic tables, grill stands, restrooms and garbage collection.

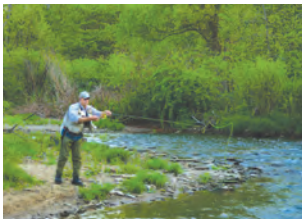

Fishing

The Allegheny National Forest offers the angler a variety of fishing opportunities from small native brook trout to trophy fishing for muskie, pike and walleye in the Allegheny Reservoir. The Allegheny Reservoir, a 12,000-acre impoundment on the Allegheny River, is the largest reservoir in the Forest.

Fly fishing: The Forest abounds with hundreds of miles of stream trout fishing from the large tailwater fishery at the base of the Kinzua Dam to the tiny brook trout streams on the Allegheny Plateau. Kinzua Creek is a local favorite. Grey fox, march brown, green drakes and native brown trout are found in these waters.

Canoeing and Kayaking

The Allegheny National Forest provides camping and launching facilities in Pennsylvania. In New York the Seneca Nation of Indians (716-945-1790), Cattaraugus County (716-354-2615), and Allegheny State Park (716-354-9121) offer similar facilities.

The southern-most tips of the Red Bridge arm and Sugar Bay of the Allegheny Reservoir provide an excellent place for canoeing and kayaking. Access to these areas can be gained by using the Kiasutha Boat Launch or the unimproved boat launch at Longhouse (FR 609).



Picnic Areas

5 Near the Reservoir – Rimrock Overlook – Willow Bay – Kiasutha – Kinzua Beach – Jakes Rocks Overlook

All picnic areas offer a picnic table, grill, restroom and garbage in the summer season; Daily fees at Willow Bay and Kiasutha, no fees at Rimrock Overlook, Kinzua Beach and Jakes Rocks Overlook.

Allegheny National Forest Snowmobile Trails

Recreation Legend

- Trail Host House
- Gas
- Parking
- Information
- Restaurant
- Snowmobile Service Station
- Parts and Repair
- Allegany Snowmobile Loop & Route No.
- Route 1A from Pied Bridge to the New York State Line
- Connector To ASL & Route No.
- Township/Municipal Road: Join-Use Snowmobile Route Operator must be 16 or over
- Allegany State Park Snowmobile Route
- ATV Trail (no Snowmobiles)
- ATV Trail (suitable for Snowmobile Use, Not Crossed)
- No Legal Connection
- Private ROW
- Restroom Facilities (Not Open in Winter Season)
- National Wild & Scenic River

Lands Legend

- County Boundary
- State Boundary
- Special Area Boundary
- U.S. Highway
- State or Township Hwy.
- Forest Route
- Waters
- Gate
- National Forest Lands
- State Game Lands
- State Forest Lands
- State Park Lands
- Allegheny State Park

FISHING LICENSE REQUIRED

- Pennsylvania
- New York
- Seneca Nation
- No Fishing Allowed

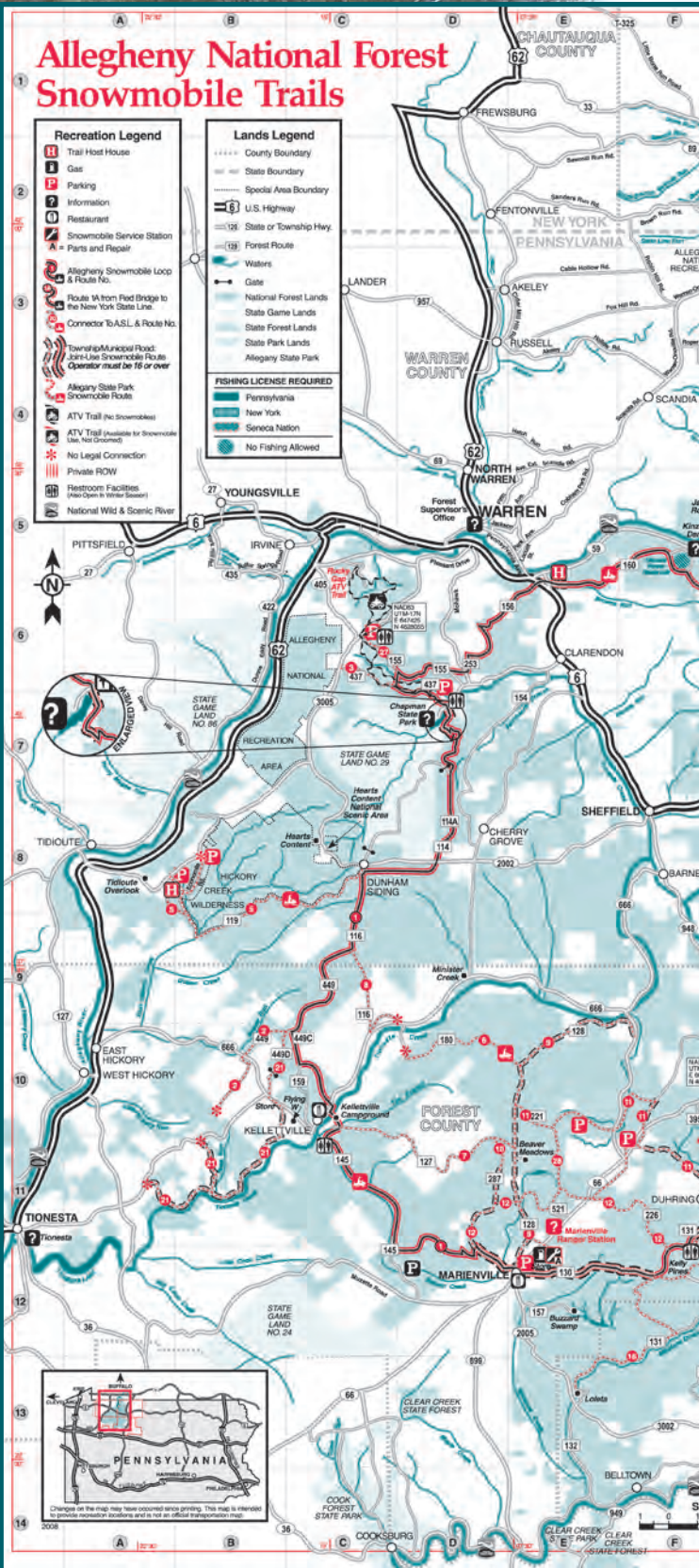

Changes on the map may have occurred since printing. This map is intended to provide recreation locations and is not an official transportation map.

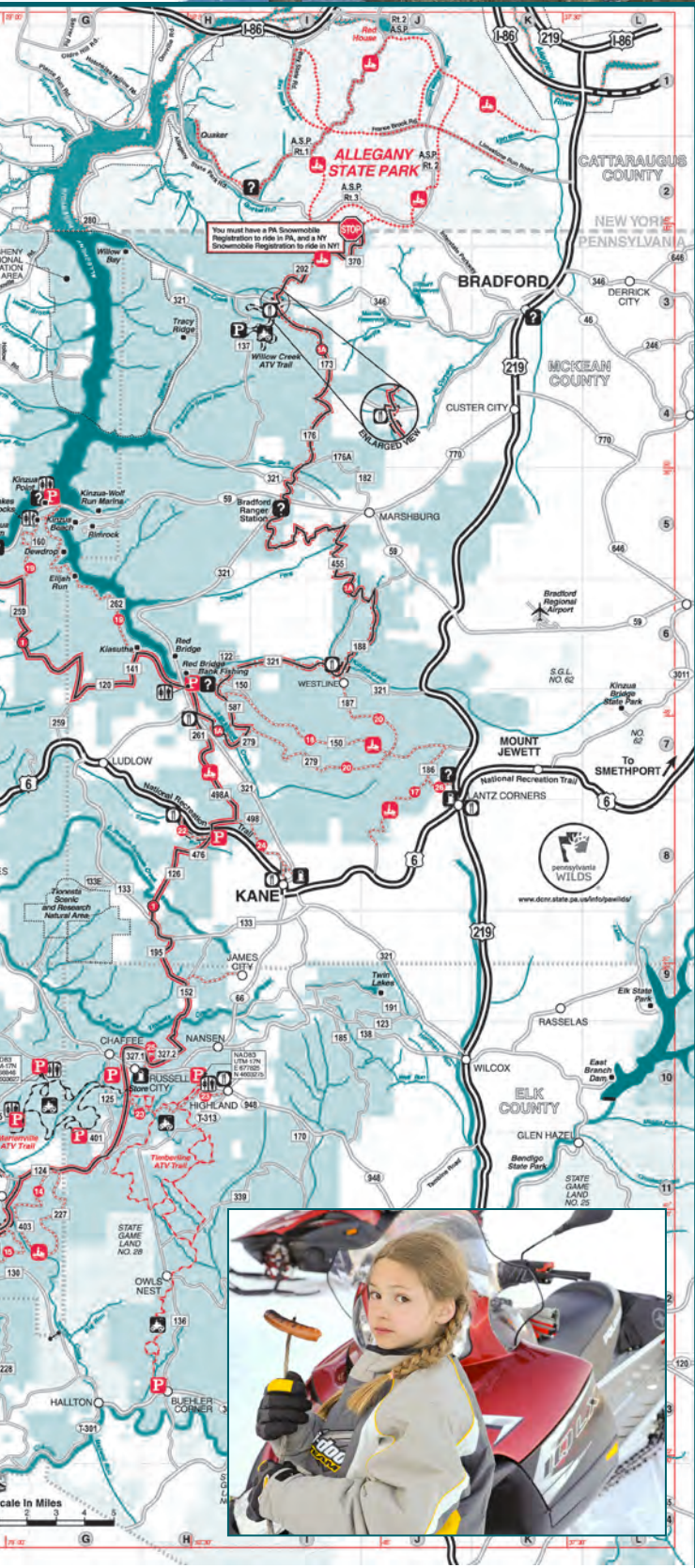

Trail Conditions: 814-927-6628 Ext.#4
 Additional Information: Bradford Ranger District 814-362-4613

WALKING TOUR

BRADFORD

National Historic District

UNCOVER
BRADFORD'S
FASCINATING PAST
AS YOU WALK IN
THE FOOTSTEPS
OF THE EARLY
OIL BARONS.



Featuring 25 significant
buildings from Art Deco to
20th Century Modern



Look up! Amazing architectural details crafted of brick and stone decorate the top of the buildings

Pick up a Bradford National Historic District Walking Tour Brochure with map at the ANF Visitors Bureau Welcome Center, 80 E. Corydon Street, or download from visitANF.com



The longest continually operating refinery in the country, the Bradford refinery has been a cornerstone in the ANF region since it was founded in 1881, remaining a crucial economic partner and community steward today.

77 N. Kendall Ave., Bradford, PA 16701
(814) 368 1200 • amref.com





BRADFORD WALKING TOUR

B
(0-8.5 mi)

A
(1 mi)

- | | |
|---|---|
| 1 Pine Street Bridge | 14 Graham Florist & Gifts
9 Kennedy Street |
| 2 Commercial National Bank
15 Main Street | 15 Old City Hall
23 Kennedy Street |
| 3 Phoenix Building
1 Main Street | 16 Schonblom Building
101 Main Street |
| 4 Emery Hotel
2 South Avenue | 17 Bradburn Building
113 Main Street |
| 5 Veterans' Square
Corner of Main & South Aves. | 18 Hooker-Fulton Building
119-125 Main Street |
| 6 Marilyn Horne Hall
2 Marilyn Horne Way | 19 La Stella Italian Club
Festival Way |
| 7 Joseph Marks Building
24 Main Street | 20 St. Bernard's Roman Catholic Church
95 E. Corydon Street |
| 8 Option House
41 Main Street | 21 Old Post Office - ANF Visitors
Bureau Welcome Center
80 E. Corydon Street |
| 9 Wagner Opera House
62 Main Street | 22 City Fire Department
11 Chestnut Street |
| 10 Masonic Temple Building
79 Main Street | 23 Tower First United Methodist Church
23 Chambers Street |
| 11 Auerhaim-Forest Oil Building
78 Main Street | 24 First Presbyterian Church
54 E. Corydon Street |
| 12 Baker Building
82 Main Street | 25 Carnegie Library
27 Congress Street |
| 13 Bay State Hotel
84 Main Street | |



Where To

Stay



The Lodge at Glendorn

BED & BREAKFASTS, AIRBNB, HOME RENTALS

Birdwatchers Dream

3 Dallas Rd Bradford, PA 16701
Airbnb.com

Blackberry Inn

820 W Main St Smethport, PA 16749
612-940-4014
Airbnb.com



Blackberry Inn

Flats on Fraley

39 N Fraley St Kane, PA 16735
814-837-6620

Fraley Street Lofts

117 N Fraley St
74 Fraley St Kane, PA 16735
814-598-1349

Historic Lynn Hall

Architects Suite The Cottage
21656 Route 6 Port Allegany, PA 16743
(1 mile west of Port Allegany)
Airbnb.com



Historic Lynn Hall

Inn on Maple Street B&B

115 E Maple St Port Allegany, PA 16743
(1 block off Route 6)
814-642-5171



Inn on Maple Street B&B

Kane Manor Inn

230 Clay St Kane, PA 16735
814-837-6522

Majestic Kamp & Lost Trails

ATV & Dirt Bike Trails

Mailing Address:

P.O. Box 94 Rew, PA16744

Physical Address of Trail Head:

2605 Route 46 Smethport, PA 16749
814-465-9979

Mountain Laurel Inn

136 Jackson Ave Bradford, PA 16701
814-362-8006

Mountain View Lodge

1994 Old State Rd Bradford, PA 16701
412-953-7928



Mountain View Lodge

Olmsted Manor Carriage House

17 E Main St Ludlow, PA 16333
814-945-6512

Peace Inn Kinzua

81 Erie Dr Russell, PA 16345
412-302-9898

Pennhills Club Airbnb

146 Pennhills Dr Bradford, PA 16701
814-368-6159

Stay Wild PA

StayWildPA.com 814-460-8204

The Farmhouse Vacation Rental

3033 Rasselas Rd Wilcox, PA 15870
Airbnb.com

The Hay-Den

204 Bolivar Dr Bradford, PA 16701
Airbnb.com

The Post on Main

61 W Main St Mt. Jewett, PA 16740
Airbnb.com

Timberdoodle Lodge

Grammy's Cottage & Kellidoodle Cottage
113 Spring Dr Lewis Run, PA 16738
Airbnb.com



Timberdoodle Lodge

Timber Suites & Lodgings

412 W King St Smethport, PA 16749
814-568-3647



theinnonmaplestreet.com

Wherever you go...
Come home to us



Home Baked Breakfast
Pet Friendly

One Block off Route 6
115 E. Maple Street
Port Allegany, PA 16743

814-642-5171
innonmaplest@verizon.net



**ALL CABINS/CAMPGROUNDS
IN THE ANF**

Allegheny Site Management

3451 PA-59 Bradford, PA 16701
Reservations: *recreation.gov*
Information: 814-363-9090

CABINS/CAMPGROUNDS

Allegheny State Park, New York

2373 ASP, Route 1, Suite 3
Salamanca, NY 14779
Reservations 800-456-2267

Antler Shed Cabins

27 Elk Country Rd Benezette, PA 15821
814-787-7327

Bettum's Idlewood Family Campground

299 Big Shanty Rd Lewis Run, PA 16738
814-362-1719

Black Bear Cabins

14870 Route 36 Cooksburg, PA 16217
814-744-8017

Cook Forest Top Hill Cabins

2808 Forest Rd Cooksburg, PA 16217
800-531-1545

Fair Winds Cabins Inc.

115 Riverside Dr Cooksburg, PA 16217
814-744-8300

Forest Lodge & Campground

44078 Route 66 Marienville, PA 16239
814-927-8790

Forest Ridge Cabins/Campground

3566 Loleta Rd Marienville, PA 16239
814-927-8340

High Pines RV Park

3183 Route 219 Lantz Corners, PA 16735
814-778-5336

Hogback Hill Cabin Rentals

241 Hogback Hill Ln Pleasantville, PA 16341
Hogbackcabins.com

Hominy Ridge Cabins & Gift Shop

13964 Route 36 Clarington, PA 15828
800-851-6377

Kane Manor Inn

*Historic Bed & Breakfast
on the edge of the
Allegheny National Forest*



Scan me!

Kane Manor Inn
814-837-6522 • *kanemanorinn.com*
Traditional Bed & Breakfast and Event Venue

WHERE TO

Stay

Kane RV Sites

628-660 N Fraley St Kane, PA 16735
814-366-0424

Mystic Water Resort

620 Parkside Dr Limestone, NY 14753
(off Route 219) 716-925-8553

Red Bridge Cabins

Along State Route 321 Kane, PA 16735
Reservations: recreation.gov
Information: 814-363-9090



Red Bridge Cabins

Riverhurst Park Campground

1269 Olean-Portville Rd Olean, NY 14760
716-479-4677

Wapiti Woods Guest Cabins

100 Wapiti Woods Way Benezette, PA 15821
Wapitiwoods.com

Whispering Winds Campground & Cabins

277 Tollgate Rd Sheffield, PA 16347
814-968-4377

Willow Bay Campground/Cabins & Boat Launch

4001 W Washington St Bradford, PA 16701
Reservations: recreation.gov
Information: 814-363-9090

Willow Creek Cabin Rentals

2060 W Washington St Bradford, PA 16701
814-363-9773

HOTELS/INNS/MOTELS

Best Western Plus Bradford Inn

100 S Davis St Bradford, PA 16701
814-362-4501



Best Western Plus Bradford Inn

Kane Tourist Home & Motor Inn

80 Greeves St Kane, PA 16735
814-561-1049

Lantz Corners Getaway

2952 Route 219 Lantz Corners, PA 16735
(Intersection of Route 219 & Route 6)
814-778-5391

Quality Inn & Suites

76 Elm St Bradford, PA 16701
814-368-6772

Sweet Forest Breeze

5491 Forest Rd Vowinckel, PA 16260
814-319-6470

The Spoonwood Inn

5509 Route 6 Kane, PA 16735
814-561-1365

Westline Inn

15 E.L. Day Dr Westline, PA
814-778-5103

LODGES/RESORTS

Gateway Lodge

14870 Route 36 Cooksburg, PA 16217
814-744-8017



Gateway Lodge

Holiday Valley Resort

6557 Holiday Valley Rd
Ellicottville, NY 14731
716-699-2345

The Lodge at Glendorn

1000 Glendorn Dr Bradford, PA 16701
814-362-6511

Olmsted Manor Retreat Center

17 E Main St Ludlow, PA 16333
814-945-6512



Olmsted Manor

COOK FOREST Top Hill Cabins

13 Fully Equipped Pet Friendly Cabins • Open All Year
Attractions • Restaurants • Outdoor Activities!

800-531-1545

TopHillCabins.com

2808 Forest Road, Cooksburg, PA 16217

RETREAT TO THE HEART OF THE PENNSYLVANIA WILDS



ESTD 1934
GATEWAY
of COOK FOREST



COOK FOREST, PA (814) 744 8017 GATEWAYLODGE.COM

CHRISTIAN HOSPITALITY



Olmsted Manor Retreat Center

17 E Main St. Ludlow PA

Historic lodging with
modern comforts for
your getaway in
the heart of ANF



Open year-round for
individuals, couples,
families & groups!

www.olmstedmanor.org

Where To

Shop

ANF Visitors Bureau & Forest Press

Shop Online: <https://store.visitanf.com>

Artworks on the Summit

54 N Fraley St, Suite 1 Kane, PA 16735



Artworks on the Summit

Bella Capelli

507 E Main St Bradford, PA 16701

814-362-5980

Bell's Meat & Poultry

401 N Fraley St Kane, PA 16735

814-837-7321

Buchanan Brothers Pharmacy, Inc.

313 W Main St Smethport, PA 16749

814-887-5375

The Chocolate Roost

484 Highland Terrace Portville, NY 14770

716-474-7402

Elk and Walnut Creative Corner

4 N Elk Ave Kane, PA 16735

[Facebook.com/ElkandWalnut](https://www.facebook.com/ElkandWalnut)

Field Street Boots

18 Field St Kane, PA 16735

814-837-2400

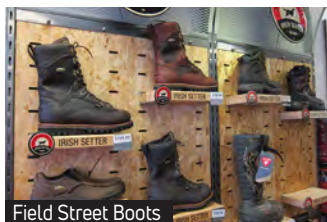

Field Street Boots

Harley-Davidson of Jamestown

Can-Am Sea-Doo of Jamestown

1951 E Main St Falconer, NY 14733

716-484-0113

Jonah's Attic Thrift Store

12 N Main St Portville, NY 14770

Just Riding Along

48 Mechanic St Bradford, PA 16701

814-363-9101

Kane Historic Preservation Society

1 S Fraley St Kane, PA 16735

814-837-8752

Kane Lumber & Fuel Co.

True Value

250 Hemlock Ave Kane, PA 16735

814-837-6685

Keystoned Café & Natural Shoppe (That Natural Store)

39 Fraley St Kane, PA 16735

814-837-6620

Laughing Owl Press

59 N Fraley St Kane PA 16735

814-561-1191

Little Fabric Garden

25 Main St Bradford, PA 16701

814-362-6070



Little Fabric Garden

Lizzie Jane Co.

24 Main St Bradford, PA 16701

814-331-6138

Main Street Mercantile

45 Main St Bradford, PA 16701

814-368-2206

Marilyn Horne Museum & Exhibit Center

2 Marilyn Horne Way Bradford, PA 16701

814-362-7990

North Country Gear Works

[northcountrygearworks.com](https://www.northcountrygearworks.com)

814-596-2798

Parker's Indian Trading Post

Route 36 Cooksburg, PA 16217

814-752-2882

Rusty Rooster Farm & Vintage

484 Highland Terrace Portville, NY 14770

716-474-7402

Small Town Girl Boutique

121 Main St Bradford, PA 16701

[smalltowngirl.boutique](https://www.smalltowngirl.boutique)

Sportsman's Outlet

500 Chestnut St Bradford, PA 16701

814-362-7700



Sportman's Outlet

Zippo/Case Museum & Flagship Store

1932 Zippo Dr Bradford, PA 16701

814-368-1932



Bell's Meat & Poultry

Newly Remodeled-Same Tasty Products!

FARM FRESH

Offering a quality selection of fresh and tasty produce from summer through fall at our roadside stand along Route 6 in Kane.

HOMEMADE SAUSAGE OVER 40 VARIETIES!

Our famous beef logs, 10 varieties of beefsticks and sausages are homemade using family recipes.



THE ORIGINAL GRILLER

Chicken Breast, Virginia Ham, Swiss Cheese and Greek Sausage all rolled up with bacon on top and sprinkled with a chicken rotisserie rub.

The Biggest Little Store Around

401 North Fraley Street • Kane, PA 16735

814-837-7321 • jackbellsmeats.com

Hours: Monday to Saturday 9 - 6; Sunday 9 - 5

Hominy Ridge Cabins & Gift Shop COOK FOREST STATE PARK

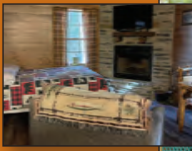

- 6 Log Cabins
- Hot Tubs at Small Cabins
- Fireplaces
- WIFI & Direct TV
- Air Conditioning
- 1.5 Miles from the Clarion River



**Gift Shop is
Now Open!**

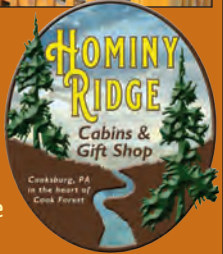

1-800-851-6377 • hominyridge.com

hominyridgecabins@gmail.com • 13964 Rt. 36, Clarington, PA 15828



NYA:WĒH SGĒ:NŌ',
THE SENECA IROQUOIS NATIONAL
MUSEUM IS HOUSED IN THE
ONŌHSAGWĒ:DE' CULTURAL
CENTER. THE BUILDING IS
DEDICATED TO THE HONORABLE
PRESENTATION OF SENECA
IROQUOIS HISTORY AND THE
CONTEMPORARY CULTURE AS WELL.

*WE WELCOME YOU TO VISIT OUR
CULTURAL CENTER FOR AN EXPERIENCE
THE WHOLE FAMILY WILL ENJOY!*



82 W. HETZEL STREET
SALAMANCA, NY 14779
716-945-1760
SENECAMUSEUM.ORG

Whispering Winds Campground & Cabins

Along Scenic Route 6 in Sheffield, PA 16347

RV sites • Cabin rentals • Heated Pool • Wi-Fi • Cable TV

Family Camping in the Heart of the ANF



814-968-4377

whisperingwindspa.com
info@whisperingwindspa.com

GO FIND YOUR WILD

Your Next
Adventure
Starts Here



@NYCEN



western ny
wilds
of Allegany County

wnywilds.com

I ♥ NY
iloveny.com

ROCK CITY PARK



**One of the top 10
Hidden Gems
in Western New York**

Explore the world's largest exposure of quartz conglomerate. Once a prehistoric ocean floor this gigantic rock city towers many stories high.

Hike the trails, visit the gift shop, picnic, savor the view

Family fun and romantic, too!

Follow our bigfoot hiking trail.



**Spring Mountain Laurel
Summer Cool Breezes
Beautiful Fall Foliage!**

716-372-7790

866-404-ROCK(7625)

www.RockCityPark.com

Open Daily: 9AM to 5PM

May 1 to October 31

505 Route 16 South

Olean, NY



Ellicottville, NY

MINUTES SOUTH OF BRADFORD

2024

**HAPPY HALF
MARATHON & 5K**
MAY 11

**HOLIDAY VALLEY
MUDSLIDE**
JUNE 15

**SUMMER MUSIC
FESTIVAL**
JULY 5-7

JAZZ & BLUES WEEKEND
JULY 26-28

**TASTE OF
ELLICOTTVILLE**
AUGUST 10-11

**ROCK N' ROLL
WEEKEND**
SEPTEMBER 13-15

**ELLICOTTVILLE
LACROSSE FESTIVAL**
SEPTEMBER 20-22

FALL FESTIVAL
OCTOBER 12-13



**HALLOWEEN HALF
MARATHON & 5K**
OCTOBER 26

**BEER AND WINE
FESTIVAL**
NOVEMBER 9

**CHRISTMAS IN
ELLICOTTVILLE**
NOVEMBER 29-
DECEMBER 1

CHRISTMAS STROLL
DECEMBER 14

2025

**CANADIAN
FRIENDSHIP WEEK**
TBD

**WINTER BLUES
WEEKEND**
JANUARY 17-19

WINTER MUSIC JAM
FEBRUARY 21-23

MARDI GRAS
MARCH 7-9



ELLICOTTVILLE CHAMBER OF COMMERCE

ellicottvilleny.com





THE **ONE** PLACE FOR YOUR EVENT.

Multi-purpose meeting rooms, athletic facilities, theater and chapel

Experienced event planners

Premier catering services

Overnight accommodations in apartment-style housing

Leading-edge technology

For more information, call **1-888-383-7488**
or visit www.upb.pitt.edu/conferenceservices.



University of
Pittsburgh | Bradford

Four Of Fun Seasons

What Does Your
Perfect Trail Look Like?

**Enjoy nature along
with dining, shopping,
and historic sites.**

Spring

The green of Spring is different in the forest – light and fresh with a touch of sunshine on the leaves. Wildflowers add to the color; the songbirds return to fill the air with music. Plan a scenic drive to admire the rebirth of spring. Renew your spirit & soul along the way!

Summer

Lush, green forests. Cool, mountain streams. Scenic overlooks. Clear, blue skies above. Perfect for hiking, biking and enjoying the great outdoors. At night, the stars twinkle against an inky sky – picture perfect!

Autumn

In Autumn, nature puts on the show of the year. Warm, sun-soaked days. Crisp starlit nights. Enjoy an endless canopy of crimson and gold. Prime leaf season in this “neck” of the woods is late September, early October. Make your reservations early for this performance!

Winter

White blankets cover the hillsides and streams. Ice sparkles on tree limbs. Snowshoes, ice skates and cross-country skis take you along forest paths. Plan an overnight at one of our warm and cozy B&Bs, hotels or inns.





AIRPORT/AIR SERVICES

Bradford Regional Airport

212 Airport Dr Lewis Run, PA 16738
Route 59, east of Route 219
814-368-5928
BradfordAirport.net

Southern Airways Express

Bradford Regional Airport
212 Airport Rd Lewis Run, PA 16738
1-800-329-0485
iFlySouthern.com



Southern Airways Express

AUTOMOBILE: RENTAL SALES & SERVICES

Bradford Regional Airport Ace Rent A Car

Reservations: 877-822-3872
AceRentAcar.com

Zook Motors & Ford Rent a Car

25 Willow Run Dr Kane, PA 16735
814-837-7225
zookmotors.net

ATV/UTV/PWC MOTORCYCLE/ SNOWMOBILE SALES & SERVICE

Leisure Time Powersports

46 Foster Brook Blvd Bradford, PA 16701
ANF - ATV Permits Sold Here
814-362-7426



Leisure Time Powersports

Myers Motorsports

162 Willow Run Dr Kane, PA 16735
814-779-3745

ATTORNEYS

Woods Baker & Ross

63 N Fraley St, Suite 103
Kane, PA 16735
814-837-8720

BANKS

Hamlin Bank & Trust Co.

333 W Main St
Smethport, PA 16749

- Smethport - ATM 814-887-5555
- Bradford - ATM 814-368-5555
- Eldred - ATM 814-225-4767
- Kane - ATM 814-837-8200
- Mt. Jewett - ATM 814-778-5441
- St. Marys - ATM 814-971-4060
- Olean - ATM 716-543-4000

Northwest Bank

ATM's at ALL locations

Bradford, PA 16701

- 33 Main St 814-362-3503
- 950 E Main St 814-362-4000
- 85 W Washington St (ATM Only)
814-362-3503

Kane, PA 16735

- 56 N Fraley St 814-837-6080
- 355 Biddle St 814-837-6080

Smethport PA

- 428 W Main St 814-887-5522

BUSINESS SERVICES

Bradford Office of Economic and Community Development

20 Russell Blvd Bradford, PA 16701
814-368-7170

McKean County Planning Commission

17137 Route 6 Smethport, PA 16749
814-887-2754

Port Allegany Economic Development Corp

45 W Maple St Port Allegany, PA 16743
814-642-2526

CHAMBERS OF COMMERCE

Bradford Area Chamber of Commerce

62 Main St, Suite 1 Bradford, PA 16701
814-368-7115

Ellicottville Chamber of Commerce

9 W Washington St Ellicottville, NY 14731
716-699-5046

Greater Olean Chamber of Commerce

301 N Union St Olean, NY 14760
716-372-4433

Kane Area Development Center Kane Chamber

63 N Fraley St, Suite 101
Kane, PA 16735
814-837-6565

Warren County Chamber of Business and Industry

308 Market St Warren, PA 16365
814-723-3050

Services

CHURCHES

Episcopal Church of the Ascension

26 Chautauqua Place Bradford, PA 16701
814-368-8915

CONFERENCE SERVICES/ MEETING ROOMS

Lantz Corners Getaway & Conference Center

2952 Route 219 Lantz Corners, PA 16735
814-778-5391

Olmsted Manor Retreat Center

17 E Main St Ludlow, PA 16333
814-945-6512

Pennhills Club

146 Pennhills Dr Bradford, PA 16701
814-368-6159



Pennhills Club

University of Pittsburgh at Bradford

Office of Conference and Event Services
300 Campus Dr Bradford, PA 16701
814-362-5053

COUNTY GOVERNMENT

McKean County Courthouse

500 W Main St Smethport, PA 16749
814-887-5571



McKean County Courthouse

FASHIONS, HAIR, MAKEUP

Bella Capelli

507 E Main St Bradford, PA 16701
814-362-5980

INDUSTRY

American Refining Group

77 N Kendall Ave Bradford, PA 16701
814-368-1200



Kane Hardwood Division of Collins Pine Co.

95 Hardwood Dr Kane, PA 16735
814-837-6941

Richgas, Inc. – Propane

725 Tionesta Ave Kane, PA 16735
814-837-7670

Zippo Manufacturing Co.

33 Barbour St Bradford, PA 16701
814-368-2700



Zippo Manufacturing Co.

INSURANCE

Burns & Burns Insurance

10 Chestnut St Bradford, PA 16701
814-368-7161

Devon Kloss – State Farm Insurance

53 Main St Bradford, PA 16701
814-817-2086

Williams McKean Agency

10 Derrick Rd, Suite B
Bradford, PA 16701
814-362-9840

W.E. Swanson Agency, Inc.

23 N Fraley St Kane, PA 16735
814-837-8277
weswansonagency.com

Photo credits to Allegheny Outfitters & Stratos Media Solutions

A great place to visit. A better place to live. Why? It's in our nature!

Home of the Allegheny River & Trails at Jakes Rocks
2024 PA RIVER & TRAIL OF THE YEAR!

warren
Warren County Chamber of
Business and Industry **WCCBI**

LIBRARIES

Bradford Area Public Library

67 W Washington St Bradford, PA 16701
814-362-6527



Bradford Area Public Library

MEDIA

The Bradford Era

43 Main St Bradford, PA 16701
814-368-3173

Ellicottville NOW

9 W Washington St P.O. Box 1077
Ellicottville, NY 14731
716-699-9816 EllicottvilleNOW.com

ORGANIZATIONS

Bradford Area Alliance

80 E Corydon St P.O. Box 1201
Bradford, PA 16701
814-598-1519
Carolyn@BradfordAreaAlliance.com

Leadership McKean

Bradford, PA 16701
814-598-8127
Leadershipmckean1@gmail.com

PRINTING/GRAPHIC DESIGN

Knepper Press Corporation

2251 Sweeny Dr Clinton, PA 15026
724-899-4271

Laughing Owl Press Co.

59 N Fraley St Kane, PA 16735
814-561-1191

Register Graphics, Inc.

220 Main St Randolph, NY 14772
716-358-2921

REALTORS

Howard Hanna Professionals

Bradford - Warren - Kane - Smethport
HowardHannaprofessionals.com

Trail's End Realty

430 E 2nd St Coudersport, PA 16915
814-274-7701



Trail's End Realty

TRAVEL & TOURISM SERVICES INFORMATION

Allegheny National Forest

Visitors Bureau

Welcome Center – Information Center

80 E Corydon St Bradford, PA 16701
800-473-9370



ANF Visitors Bureau Welcome Center

Welcome Center Gift Shop

Local Artisans, Books, Photography, &
made in Bradford – Zippo Lighters
Shop Online: store.visitanf.com

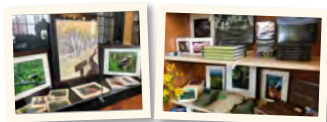

Allegheny County Tourism

6087 State Route 19 N #120
Belmont, NY 14813
800-836-1869

UNIVERSITY

University of Pittsburgh at Bradford

300 Campus Dr
Bradford, PA 16701
800-872-1787



University of Pittsburgh at Bradford

WEB DEVELOPMENT

Xperia Web Services

707 W Main St
Smethport, PA 16749
703-407-4363

INDIVIDUAL MEMBERS

Susan Carlson
Rep. Martin Causer
Cyndee Smith

Sportsman's Clubs

Mt. Jewett Sportsman's Club

Party Rentals
612 Division St Ext.
Mt. Jewett, PA 16740
814-598-1151

Willow Creek Sportsman's Club

3307 W Washington St
Bradford, PA 16701
[facebook.com/
WillowCreekSportsmansClub](https://www.facebook.com/WillowCreekSportsmansClub)



SCENIC DRIVE HISTORY TRAIL

*Experience another way of life
As you tour the historic attractions
Nestled within the scenic beauty of the
Allegheny National Forest*



Scenic Route 6

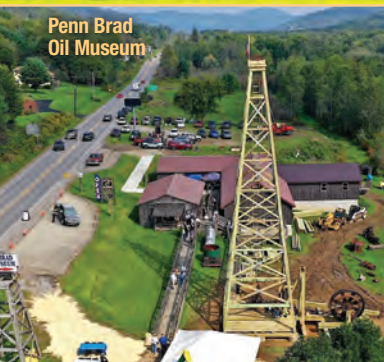

Penn Brad
Oil Museum



Kinzua
Sky Walk



Cottage House Restaurant

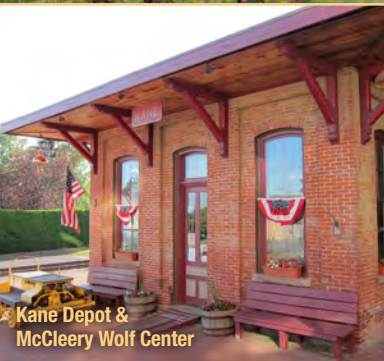

Kane Depot &
McCleery Wolf Center

SUGGESTED ITINERARY

3 DAYS – 2 NIGHTS

Day One

Smethport's Charms & Route 6

Smethport's Mansion District Walking Tour is a self-guided tour of a charming Victorian Village located along scenic Route 6 with over 30 architectural gems from the 1800s. Visit The Cottage House Restaurant, a Smethport staple for over 40 years. A welcoming atmosphere for people to gather, socialize, and enjoy delicious food and wine. Tour the Old Jail Museum. Overnight in a mansion in Smethport located only minutes from Hamlin Lake, or stay in the Architects Suite at Lynn Hall along Route 6.



Day Two

Serenity Glass Park to Zippo



Serenity Glass Park is a creation of artistic towers and sculptures fashioned of glass in Port Allegany. The Eldred WW II Museum is history you can see, touch and feel.

Loop through the forest to visit the museums in Bradford – Zippo/Case, Penn Brad Oil and Marilyn Horne. Bradford's National Historic District offers a wide variety of lodging, restaurants, shops, a brewery, and the Art Deco – Main Street Movie House.

Day Three

Kinzua to Kane

"Walk the Tracks Across the Sky," the Kinzua Sky Walk, hike the trails, and visit the historic displays at the Kinzua Bridge State Park in Mt. Jewett. In Kane, tour the McCleery Wolf Center at the Kane Depot. Hike or bike the Knox & Kane Rail Trail. Taste & Tour at Logyard Brewery, Flickerwood & Bear Creek wineries, CJ Spirits and Wilds Sonshine. The historic Kane Manor Inn and Olmsted Manor offer unique lodging experiences.



Trail Central

Nearby
but a
world away



All Within a Day's Drive

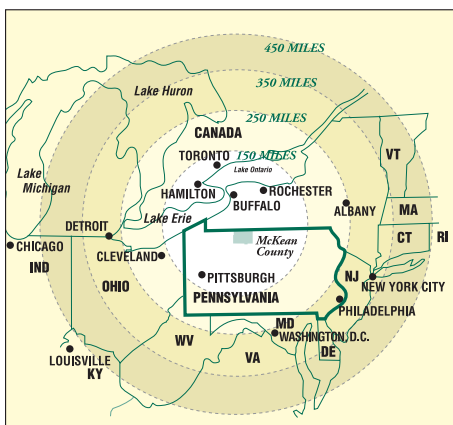

Buffalo, NY:
65 miles.

Cleveland, OH:
161 miles.

Erie, PA:
71 miles.

Pittsburgh, PA:
126 miles.

Washington, D.C.:
300 miles.

Toronto, Canada:
124 miles.

Largest City:
Bradford is 5 minutes
from PA/NY state line.

OUTDOOR RESOURCES

Allegheny National Forest Ranger Station

Bradford: 814-362-4613 Marienville: 814-927-6628 Warren: 814-723-5150
fs.usda.gov/allegheny • email: SM.FS.anf@usda.gov

State Parks and Forests

1-888-PA-Parks
Forests: 717-783-7941
dcnr.state.pa.us
email: parkinfo@state.pa.us

PA Game Commission

570-398-4744

Fishing/Boating

877-707-4085
fishandboat.com

Hunt & Fishing Licenses

huntfish.pa.gov

U.S. Army Corps of Engineers

Kinzua Dam: 814-726-0661

HOW TO GET HERE – FLY OR DRIVE

Driving offers the scenery of Route 6, the Kinzua Byway, and the Longhouse National Scenic Byway.



Daily Flights

Pittsburgh and Washington Dulles
Bradford Regional Airport, Lewis Run, PA

Southern Airways Express

iflysouthern.com

Ace Rent a Car – Bradford Regional Airport
acerentacar.com

Zook Motors Rental Vehicles

877-549-7225
zookmotors.net/Rental-Vehicles

Info: 800-473-9370 or VisitANF.com

VisitANF.com | 1-800-473-9370

 **ZIPPO**® | **CASE**
xx

MUSEUM & FLAGSHIP STORE



FREE ADMISSION

YOU'RE ALMOST HERE!

MON – SAT 9 AM – 5 PM | SUN 11 AM–4PM

1932 ZIPPO DRIVE | BRADFORD, PA

ZIPPOCASEMUSEUM.COM

814.368.1932

**GROUP & BUS TOURS
WELCOME!**